



**AGRICULTURAL SHOWS
AUSTRALIA**

**AGRICULTURAL SHOWS
AUSTRALIA HANDBOOK**

**NATIONAL ASA BEEF CATTLE
YOUNG JUDGES
CHAMPIONSHIP**

**(Update Final
30 November 2020)**

JUDGING INSTRUCTIONS

**THE JUDGING CARDS FOR THIS NATIONAL ASA
CHAMPIONSHIP SHOULD BE ON GREEN COLOURED PAPER.**

National ASA Beef Cattle Judging Championship

Agricultural Shows Australia Handbook

**NATIONAL ASA BEEF CATTLE YOUNG JUDGES
CHAMPIONSHIP**

INDEX

Rules and Regulations	3
Notes for Host Nation/ State/ Territory	3
Procedure for running the National Championship	4
Parading of Animals	5
Use of Judging Cards	5
National Championship Timing	5
Visual Class	7
Oral Class	8
Oral Section Guidelines	9
Beef Cattle Judging Points	10
Notes for Championship judge	13
Master Score Sheet	14
Reason Card – Work Sheet	15
Master Card – Championship Judge’s Placing	16
How to use the Computer Scoring Program	17
How to use the Hormel Slide	23
National ASA Championship Awards Sheet	33

National ASA Beef Cattle Judging Championship

Agricultural Shows Australia Handbook

The National Agricultural Shows Australia (ASA) Beef Cattle Young Judges Championship (National Championship) through competition provides education and experience for future judges for Agricultural Shows and industry alike.

RULES AND REGULATIONS

1. To be eligible to compete in the National Beef Cattle Championship each Competitor must have lived, worked or attended school within a State/ Territory they represent in the previous three (3) months and can only represent one State/ Territory at a National Championship in any given Calendar year.
2. Competitors must be fifteen (15) and under twenty-five (25) years of age on first (1st) May in the year of the Competitor's Nation / State/ Territory Final. Competitors under the age of eighteen (18) must be accompanied by a chaperone.
3. Each year one (1) Competitor is to represent each State/ Territory and one (1) Competitor to represent any affiliated National organisation (e.g. New Zealand).
4. The Computer Scoring Program and the Hormel Slide are to be used at the National Championship Final for calculation of the points and placings.
5. The Championship Judge **must** not have access to any Master Score Sheet prior to the announcement of the winners of the National Championship.
6. At no time during the National Championship should a Competitor talk with the Championship Judge unless directed to do so by the Ring Steward.
7. Nation/ State/ Territory Secretaries **must** inform the ASA Secretariat of the title, name, address, date of birth, age, contact numbers (phone and mobile) and email address of **their** Competitor in a Judging Championship going on to a National Championship Final. The ASA Secretariat will advise these Competitors of the venue and times of the National Championship Final.
8. The winner and runner-up of the National Championship should be requested to do a report on any travel tour they undertake to validate sponsorship money.
9. The winner is ineligible to compete again after winning the final of the National ASA Beef Cattle Young Judges Championship.
10. Competitors will be eliminated from the National Championship if the Judge's Steward considers they are receiving outside assistance including the use of unauthorised devices.

Notes for Host Nation/ State/ Territory

1. Each year nominations can be received from the National Final Host for the Data Reader and Data Entry Steward positions. Appointees will be approved by the National Competitions Working Group (NCWG). Both appointees are required to attend a Training Workshop prior to the National Finals.
Host Nation/ State/ Territory/ is to provide all other Stewards. Any vacant Steward positions will be filled by the NCWG.
2. The role and activities of Officials are listed in the 'National ASA Young Judges & Paraders Championship Official Duties Handbook.'
3. One (1) Championship Judge is required for this Beef Cattle Young Judges Championship.
4. The Host RAS Show is to provide place ribbons to Exhibitors/ Competitors.

National ASA Beef Cattle Judging Championship

Agricultural Shows Australia Handbook

5. Rules and Regulations for the National Championship to be sent out to Competitors through the ASA Secretariat.

Please Note:	i	This is a master set of Beef Cattle Judging Instruction Sheets to photocopy for the National Championship.
	ii	Championship judge receives Pages 4, 5, 7, 8, 10, 12 and 13.
	iii	Competitors receive Pages 6, 8, 9, and 12.
	iv	Pages should be given to the Championship judge and Competitors with time for them to read through before the National Championship begins.
	v	Pages 3, 4, 5, 11, 14 and 15 are for the use of the Championship Judge's Steward.
	vi	Additional requisites – Competitor Numbers and 3 sets of Breastplates (1 to 4).

The arrangements for the conduct of the National Championship are as follows:

A. PROCEDURE FOR RUNNING THE NATIONAL CHAMPIONSHIP

1. a). Three (3) Classes of animals are to be judged by Competitors. One (1) Class judged at a time.
b). Each Competitor may select his/ her Class for the Oral presentation.
2. Animals in each Class must be identified by 'breastplates' numbered one, two, three, four (1, 2, 3, 4), and **not** A, B, C, D with relevant age, weights and measurements on them. This is essential when the Computer Scoring Program and Hormel Slide are used.
3. Visual judging will take place first. Competitors will be allowed eight (8) minutes to judge the four (4) animals and to complete each Visual Judging Card.
4. All Competitors will take part in the Oral judging and use the card/ sheet marked 'Oral Class'. Before the commencement of the Oral presentation, each Competitor is required to give instruction to the Ring Steward to place the ribbons on the cattle in their placement order. The ribbon colour order being Blue – First (1st), Red – Second (2nd), White – Third (3rd), Yellow – Forth (4th).
5. Each Competitor in the Oral Judging is allowed two (2) minutes to speak, explaining his/ her placing from their nominated group of animals. **Penalty points apply** – One (1) point should be deducted for every ten (10) seconds or part thereof over the allotted two (2) minutes.
6. The winner of the National Championship is marked out of a maximum of two hundred (200) points: fifty (50) points for the placings in each of the three (3) Classes, and fifty (50) points for the Oral Class.
7. Competitors in the Oral Class are scored on their ringcraft, accuracy of observation, their comparative statements, speaking ability and general presentation and dress.
8. In the case of a dead heat the Competitor with the highest total points for Visual judging will be declared the winner, or if there is still a dead heat the Championship Judge will have the final say. All tie-break details are to be confirmed by the Judge's Steward.

National ASA Beef Cattle Judging Championship

Agricultural Shows Australia Handbook

B. PARADING OF ANIMALS

1. Animals to be paraded one, two, three, four (1, 2, 3, 4) in that order in a clockwise direction for two (2) minutes.
2. Animals then lined up head to tail for two (2) minutes.
3. Animals led around one more circuit for two (2) minutes.
4. Animals to be lined up side by side for remaining two (2) minutes.
5. Judging Cards to be handed in at the end of eight (8) minutes.

Maximum total time of eight (8) minutes.

C. USE OF JUDGING CARDS

1. Judging Cards are simple in design. All that is required by Competitors is to place animals in order one, two, three, four (1, 2, 3, 4).
2. It is essential that one (1) Championship judge officiate for the three (3) Classes.
3. The Championship judge, when filling out his/ her Master Card, is to note a numerical difference between animals, as directed in the instructions for use of the Hormel Slide.

The Computer Scoring Program and Hormel Slide show the degree of penalty (splits) as related to the degree of difference between animal placings and the Competitor is scored accordingly.

4. The Oral Section Guideline may be retained by the Competitor. It is designed to ensure Competitors use comparative details in their Oral description of the Class.

The Work Sheet is to note the features of each animal and the reason it was placed in its position.

D. NATIONAL CHAMPIONSHIP TIMING

To maintain the interest of Competitors, the animals and the spectators, it is important the entire National Championship is completed in approximately one and a half (1½) hours. The timing should be as follows:

Visual Judging

Judging three (3) Classes – Eight (8) minutes each	24 minutes
Changeover times	3 minutes
Data Reader Steward to finalise Competitors visual score	3 minutes

National ASA Beef Cattle Judging Championship

Agricultural Shows Australia Handbook

Oral Judging

Note: All Competitors, except one (1) should be taken out of hearing range of the Judging Ring prior to their Oral presentation.

Eight (8) Competitors placings – One (1) minute each	8 minutes
Eight (8) Competitors' oral tests – Two (2) minutes speaking	16 minutes
Changeover times	8 minutes
Comments from Championship Judge on Oral Class	10 minutes
Announcement and Presentation of Awards	8 minutes
	<hr/>
Total Time	80 minutes
	<hr/>

In order to maintain the impetus of the National Championship, immediately the Championship Judge has completed his/ her final comments, the National Championship results should be ready to be announced and the Awards and Presentations made.

National ASA Beef Cattle Judging Championship

Agricultural Shows Australia Handbook

**NATIONAL ASA BEEF CATTLE YOUNG JUDGES
CHAMPIONSHIP**

(Visual/ Physical Class)

Competitor's No:					
Breed:					
Placings:	1st	2nd	3rd	4th	Max. Points)50)



Cut here

**NATIONAL ASA BEEF CATTLE YOUNG JUDGES
CHAMPIONSHIP**

(Visual/ Physical Class)

Competitor's No:					
Breed:					
Placings:	1st	2nd	3rd	4th	Max. Points)50)

National ASA Beef Cattle Judging Championship

Agricultural Shows Australia Handbook

NATIONAL ASA BEEF CATTLE JUDGING CHAMPIONSHIP

(Oral Class)

Competitor's No:

Selected Breed:

Class					Score	Max. Points
Competitor's Placing						
Oral Order:						
(a) Accuracy of observation						15
(b) Ability to compare animals						15
(c) Speaking ability						10
(d) Presentation and dress						10
SUB TOTAL						
PENALTIES						
TOTAL						50

National ASA Beef Cattle Judging Championship

Agricultural Shows Australia Handbook

NATIONAL ASA BEEF CATTLE JUDGING CHAMPIONSHIP

ORAL SECTION GUIDELINES

All Competitors will take part in the Oral Judging and use the card/ sheet marked 'Oral Class'. Upon entering the Judging Ring each Competitor will give instructions to the Ring Steward to place the ribbons on the animals in their placement order. Ribbon colour order being Blue – 1st, Red – 2nd, White – 3rd, Yellow - 4th.

Competitors are allowed one (1) minute to parade the animals for one circuit of the Judging Ring and to place them in the order of merit.

Competitors are allowed two (2) minutes to clearly express their oral reasoning to the Championship Judge and spectators the reasons they placed the Exhibits in a particular order. **Penalty points apply** – One (1) point should be deducted for every ten (10) seconds or part thereof over the allotted two (2) minutes.

Competitors should have their reasons organised and emphasise the most important points they wish to make.

When giving the reasons, the main objective is to inform the Championship judge that the Competitor has seen and compared each animal in the Class.

It is important to make comparisons between animals rather than describe individual animals.

Commence the Oral reasoning as follows:-

'I placed this Class four, one, three, two (4, 1, 3, 2)'.

Give the most important reasons first and remember to use comparative terms. Where necessary the Competitor can then follow with:

'In the top pair I placed four (4) ahead of one (1) because four) 4(.....'.

This demonstrates to the Championship Judge the accuracy of any priorities. Mention any major faults, if present.

Continue in similar manner by comparing the middle pair and finally the bottom pair.

Remember:

- Speak clearly;
- Be Concise;
- Show conviction in the placings;
- Introduction (important statements first, small points at the end) logical order (comparison of pairs) and conclusion;
- Look at the Championship Judge at all times.

DRESS - Competitors must be neatly and suitably attired, and male Competitors must wear a tie and long pants. Long hair is to be restrained and only minimal jewellery is acceptable. Closed in shoes are essential. Shorts, chewing gum and poor presentation is unacceptable and will be marked down accordingly.

National ASA Beef Cattle Judging Championship

Agricultural Shows Australia Handbook

NATIONAL ASA BEEF CATTLE JUDGING CHAMPIONSHIP

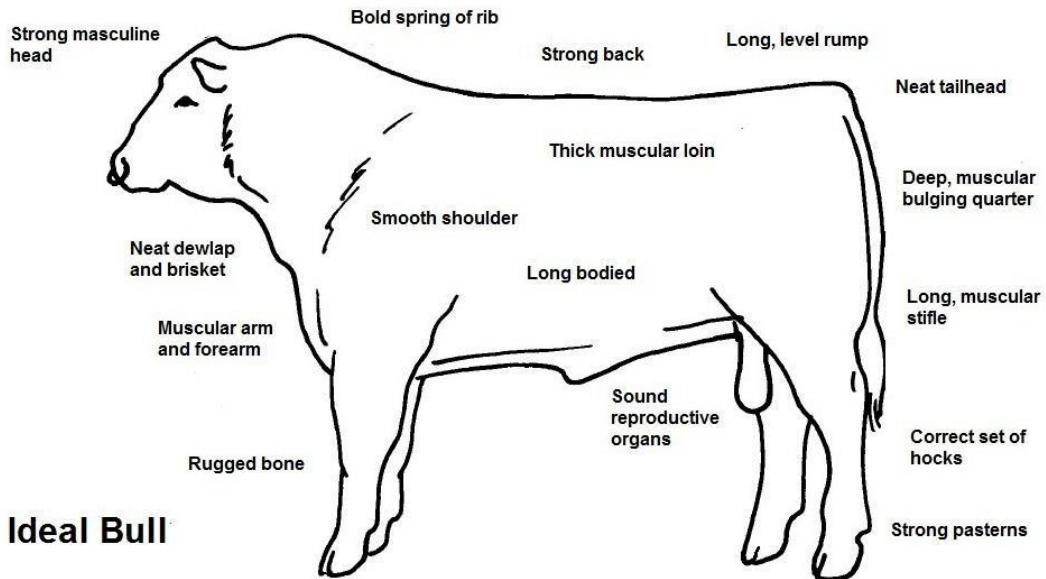
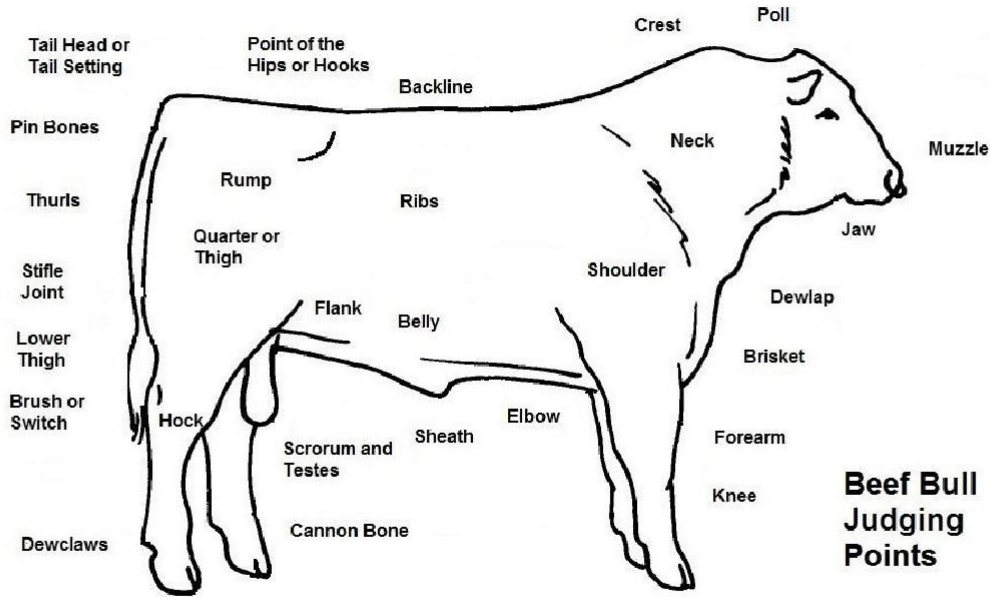

National ASA Beef Cattle Judging Championship

Agricultural Shows Australia Handbook

NATIONAL ASA BEEF CATTLE JUDGING CHAMPIONSHIP

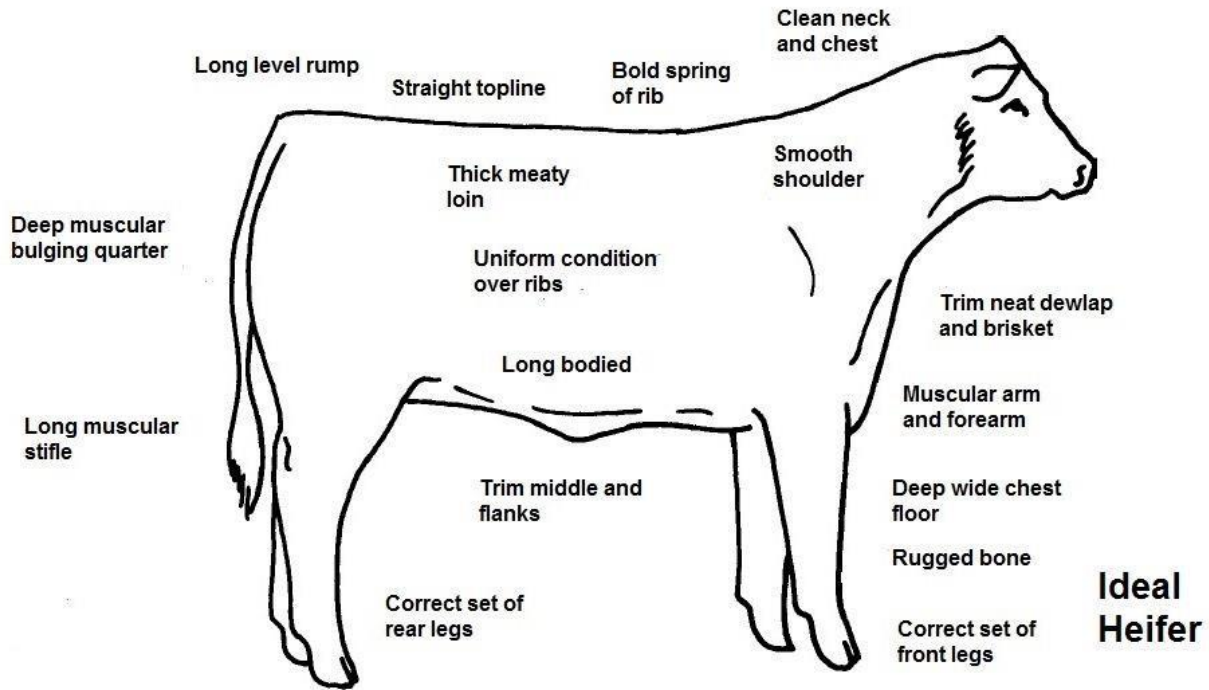
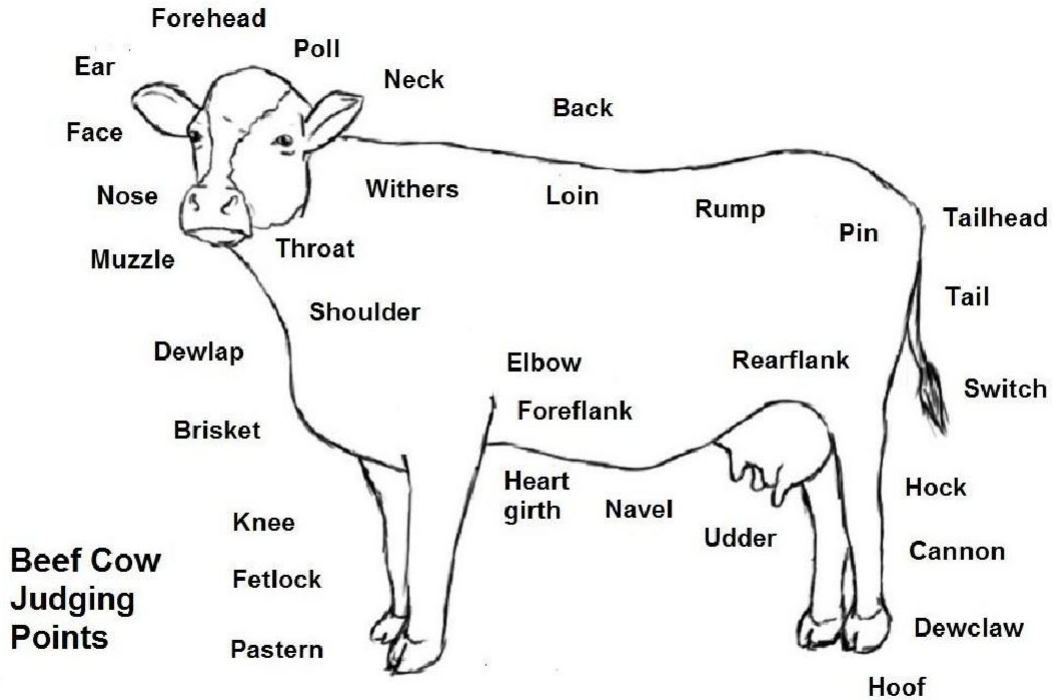

National ASA Beef Cattle Judging Championship

Agricultural Shows Australia Handbook

NATIONAL ASA BEEF CATTLE JUDGING CHAMPIONSHIP

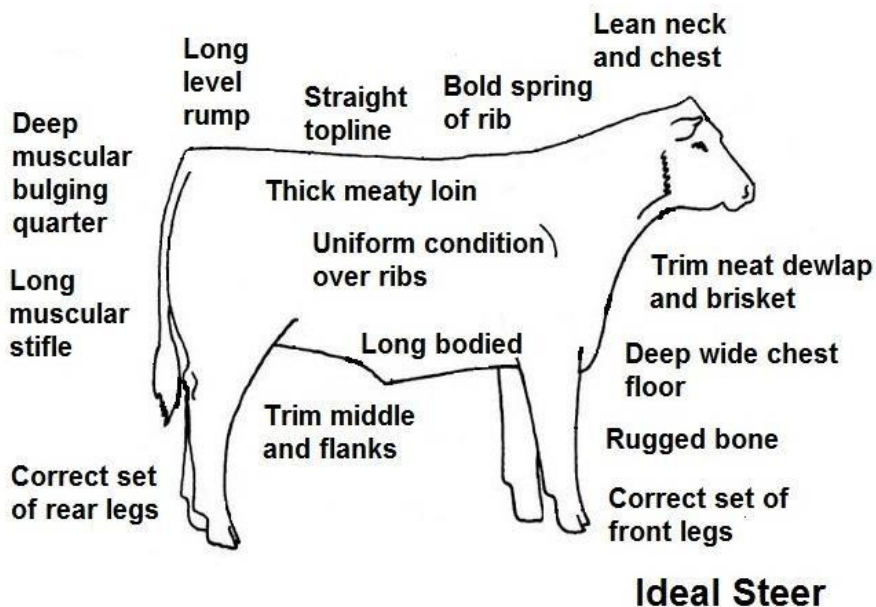
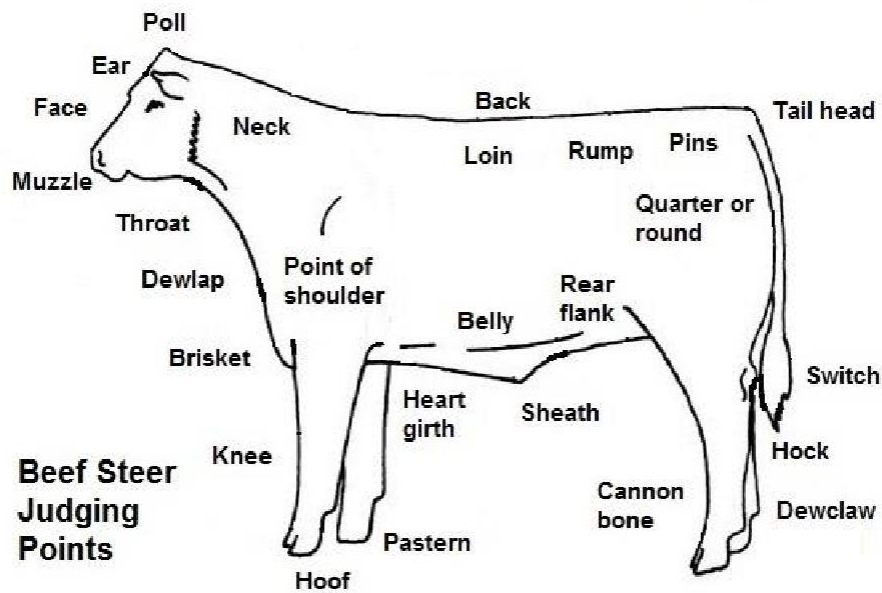

National ASA Beef Cattle Judging Championship

Agricultural Shows Australia Handbook

NATIONAL ASA BEEF CATTLE JUDGING CHAMPIONSHIP

NOTES FOR CHAMPIONSHIP JUDGE

In the selection of a Class of animals for the National Championship, the aim should be to get a group of four (4) animals upon whose placing experienced Judges, after careful inspection and consideration, would be likely to agree.

As a general rule, these should be either four (4) bulls, four (4) steers, four (4) cows or four (4) heifers.

A suitable group of animals might be made up of a fairly clear leader, a fairly obvious 'tail', and two others that present a more difficult choice. They will be judged against the standard of what is considered a good beef type, rather than one that pays strict attention to specific breed points.

Where animals of widely different ages have to be used, the ages should be given and it should be made clear to the Competitors that each animal is to be judged on its present showing and not on which it has done or might do. It is probably better if animals of relatively similar age are selected for the National Championship.

Prior to the National Championship the Championship Judge will select the animals to be judged – if required this can be done a day or two before the National Championship. On the day of the National Championship the Championship judge will decide on the correct placing of the animals in each Judging Ring and note on the Master Card.

At no time during the National Championship should the Championship Judge talk with a Competitor unless directed to do so by the Ring Steward.

In filling out the Master Cards, the Championship judge is required to note a numerical difference between animals as directed in instructions for use of the Computer Scoring Program and Hormel Slide. Both the Computer Scoring Program and Hormel Slide show the degree of penalty as related to the degree of difference between animal placings and the Competitor is scored accordingly.

A Competitor is in as good a position as is the Championship Judge to observe both the good and bad points or faults of the animals. But even if he/ she does so, he/ she may draw different conclusions because he/ she does not give those good and bad points the same importance as does the Championship judge. This difference of opinion will be reflected in the Competitor's low score for placing, and he/ she should not be further penalised in the Oral Test if his/ her observation has been accurate and the Championship judge considers the reasoning to be logical.

Each Competitor in the Oral Class is allowed one (1) minute to line up the animals in his/ her order of merit and two (2) minutes to state his/ her reasoning for the placings. If he/ she finishes in less than this time, but has said all that was needed to support his/ her case, he/ she should not be penalised. If he/ she exceed the two (2) minutes, marks should be deducted from the maximum fifteen (15) points allowed for 'speaking ability'. One (1) point should be deducted for every ten (10) seconds or part thereof over the allotted two (2) minutes.

At the conclusion of the National Championship, the Championship Judge is asked to give his/ her own reasons for the placing of the animals. If possible, with the animals' present. Comment on the various oral and ringcraft styles of the Competitors may also be made.

As far as possible to maintain Competitor and spectator interest in the National Championship, it is important that it is confined to a time limit. Championship judges are asked to confine their comments to the times suggested in the 'Competition Procedure' for all cattle judging Competitions.

DRESS – Competitors must be neatly and suitably attired with either long sleeved shirt and jacket, and male Competitors must wear a tie and long pants. Long hair is to be restrained and only minimal jewellery is acceptable. Closed in shoes are essential. Shorts, chewing gum and poor presentation is unacceptable and will be marked down accordingly.

Championship Judge's Notes – Oral:

Cattle to be paraded one (1) time around the ring and then the Competitor to line Exhibits up in order for comment. As Competitors have already judged animals when called into the ring to give oral reasons, one (1) minute to walk around ring, two (2) minutes oral.

National ASA Beef Cattle Judging Championship

Agricultural Shows Australia Handbook

NATIONAL ASA BEEF CATTLE JUDGING CHAMPIONSHIP

REASON CARD FOR COMPETITOR'S NOTES – BEEF CATTLE (NOT TO BE HANDED IN)

Breed:

Placings: 1st 2nd 3rd 4th

* Please remember when speaking to say why you put first (1st) place over second (2nd), second (2nd) place over third (3rd), etc.

1st PLACE NO: Why you placed 1st:	
2nd PLACE NO:	Faults:
3rd PLACE NO:	Faults:
4th PLACE NO:	Faults:

National ASA Beef Cattle Judging Championship

Agricultural Shows Australia Handbook

NATIONAL ASA BEEF CATTLE JUDGING CHAMPIONSHIP

MASTER CARD – CHAMPIONSHIP JUDGE’S FINAL PLACINGS ANIMAL CARD

Breed:

Placings:

1	2	3	4
<input type="text"/>	<input type="text"/>	<input type="text"/>	<input type="text"/>

Gaps:

1 – 2	2 – 3	3 – 4
<input type="text"/>	<input type="text"/>	<input type="text"/>



Cut here

**NATIONAL ASA BEEF CATTLE YOUNG JUDGES
CHAMPIONSHIP**

MASTER CARD – CHAMPIONSHIP JUDGE’S FINAL PLACINGS ANIMAL CARD

Breed:

Placings:

1	2	3	4
<input type="text"/>	<input type="text"/>	<input type="text"/>	<input type="text"/>

Gaps:

1 – 2	2 – 3	3 – 4
<input type="text"/>	<input type="text"/>	<input type="text"/>

National ASA Beef Cattle Judging Championship

Agricultural Shows Australia Handbook

How to use the Computer Scoring Program

The Computer Scoring Program is relatively easy to use. The Program adds up the scores of the Competitors and provides the Data Reader Steward with the order of placings for the Championship. A Results Page **can** be printed and distributed to Competitors.

INSTRUCTIONS FOR USE OF THE PROGRAM:

1. Data can only be **entered** into selected spreadsheets and cells. All other cells are locked. It does not matter what order the data is entered into any of the spreadsheets. Calculations may not show until all relevant scores are entered.
2. A number of cells are automatically filled in through their connections with other TABS and therefore cannot be changed.
3. When the Program is first opened there will be a Security Warning. Select *Enable Content*. The FILE TYPE is an 'Excel Macro-Enabled Workbook'. To continue saving as a macro-free workbook, **click YES**. The File will need to be **named** and **saved** to a selected destination. Save the File on a regular basis.
4. TABS located across the bottom of the Program allow data to be entered. An Instruction TAB is also included.

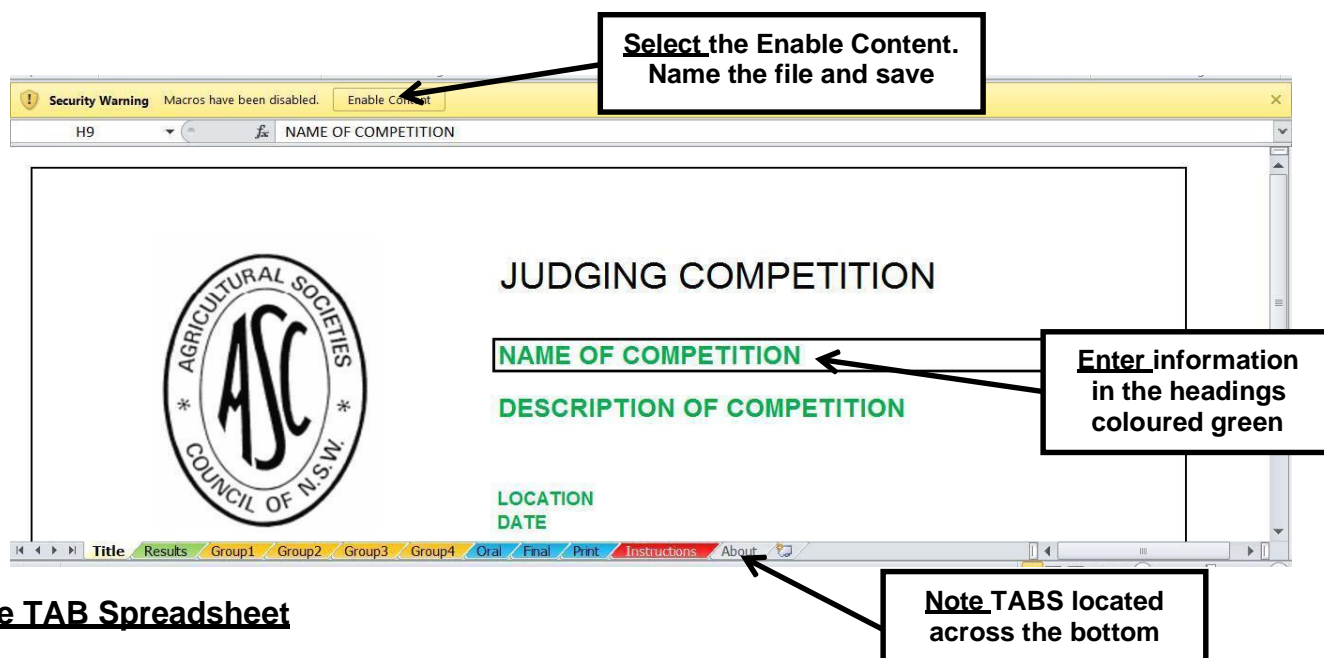

Title TAB Spreadsheet

5. **Title TAB:**

Under the **headings coloured green** enter the name of the Championship/ Competition, location (Agricultural Show) and date of Championship/ Competition.

National ASA Beef Cattle Judging Championship

Agricultural Shows Australia Handbook

Judge's Placings is where the Championship Judge's placings are entered, e.g. three, one, two, four (3 1 2 4) or two, four, one, three (2 4 1 3) or one, three, two, four (1 3 2 4), etc.

Judge's Cuts is where the Championship Judge's cuts are entered. The total of the three (3) numbers of the cuts/ gaps should not be more than fifteen (15) or less than three (3). If the total cut equals fifteen (15), the middle cut must not be more than eight (8) or if the total cut equals fourteen (14) the middle cut must not be more than eight (8). A **Warning** will appear if these conditions are not met. The Championship judge must adjust the cuts to meet these conditions.

Note that the **Entrant No** will appear automatically once a Competitor's name has been entered next to a number on the **Results TAB** spreadsheet, e.g. if Fred Smith's name has been entered in the **Results TAB** spreadsheet as the third (3rd) Competitor, then a three (3) will appear under the **Entrant No**.

Once each Competitor has completed their placings and have handed in their placings, enter their information in order under **Placings** e.g. three, one, two, four (3 1 2 4) or two, four, one, three (2 4 1 3) or one, three, two, four (1 3 2 4), etc.

Note that the score will automatically be calculated and can be seen under **Score**.

7. Group Two (2) TAB:

The process for Group Two (2) spreadsheet is the same as for **Group One (1) TAB**.

8. Group Three (3) TAB:

The process for Group Three (3) spreadsheet is the same as for **Group One (1) TAB**.

9. Group Four (4) TAB:

If a Group Four (4) is required, then the process for Group Four (4) spreadsheet is the same as for **Group One (1) TAB**.

10. Oral TAB:

This spreadsheet lists all of the Competitors and their scores to date. For the Oral part and depending on what order the Championship Judge chooses, the Competitors can be asked to speak in order of their score.

National ASA Beef Cattle Judging Championship

Agricultural Shows Australia Handbook

The screenshot shows a spreadsheet with the following columns: NO, NAME, VISUAL TOTAL, HANDLING SCORE, PRE-ORAL SCORE, and RANK. The 'NO' column is highlighted in blue, and the 'RANK' column is highlighted in green. A blue arrow points to the 'NO' column, and a green arrow points to the 'RANK' column. Two callout boxes provide instructions: 'Select the blue arrow to place Entrant No. in order' and 'Select the green arrow to place Entrant score in rank order'.

NO	NAME	VISUAL TOTAL	HANDLING SCORE	PRE-ORAL SCORE	RANK
1					
2					
3					
4					
5					
6					
7					
8					
9					
10					
11					
12					
13					
14					
15					
16					
17					

Oral TAB Spreadsheet

The blue arrow on the left puts the Competitors in order of their '**Entrant No.**'.

The green arrow on the right puts the Competitors in order of their '**Score**', in Rank Order from highest to lowest score.

When the Championship judge has listed each Competitor's Handling Score then the scores can be entered on the '**Results**' **TAB** spreadsheet.

Note:

In the Championships where there are no Handling scores, e.g. Beef Cattle Young Judges Championship and Dairy Cattle Young Judges Championship, a Zero (0) should be entered against each Competitor. Handling scores only apply to Meat Breeds Sheep Young Judges Championship, Merino Fleece Young Judges Championship, Merino Sheep Young Judges Championship and Poultry Young Judges Championship.

11. Scoring Oral And Handling Scores:

Once the Championship Judge has given the Competitor their Oral and Handling scores (where applicable), then enter these scores in the '**Results**' **TAB** spreadsheet.

Note that these scores then carry through to the remaining TABS.

National ASA Beef Cattle Judging Championship

Agricultural Shows Australia Handbook

NAME OF COMPETITION		GROUPS					
Entrant No	Name	Visual Score	Handling Score	Oral Score	Total Score	Rank	Place
1							
2							
3							
4							
5							
6							
7							
8							
9							
10							
11							
12							
13							
14							
15							
16							
17							

Enter the Oral score when available

Enter the Handling Score if/ when available

Results TAB Spreadsheet

12. Final TAB:

This spreadsheet contains all of the scores that allow the Competitors to be sorted into '**Entrant No**' order or '**Placing**' order.

NO	NAME	VISUAL TOTAL	HANDLING SCORE	ORAL SCORE	TOTAL SCORE	RANK
2						
1						
3						
4						
5						
6						
7						
8						
9						
10						
11						
12						
13						
14						
15						
16						
17						

Note the Total score allows sorting for final ranking

Final TAB Spreadsheet

If there are any ties then go to the '**Final TAB**' spreadsheet and click the green arrow. This will list the Competitors in Rank Order. Use this information, the Championship Rules, Regulations and Procedure to determine the '**Placings**' if ties are not permitted. There will be a need to go to the '**Final TAB**' spreadsheet and enter the placings in the '**Placings**' column.

13. Print TAB:

This spreadsheet has all of the information that has been provided in the previous TABS.

National ASA Beef Cattle Judging Championship

Agricultural Shows Australia Handbook

To get the '**Place**' column completed, there is a need to go back to the '**Results**' **TAB** spreadsheet and enter the top three placings under '**Place**'. This is easily known via the '**Rank**' column which is located to the left.

The entered information will then automatically transfer through to the '**Print**' **TAB** spreadsheet.

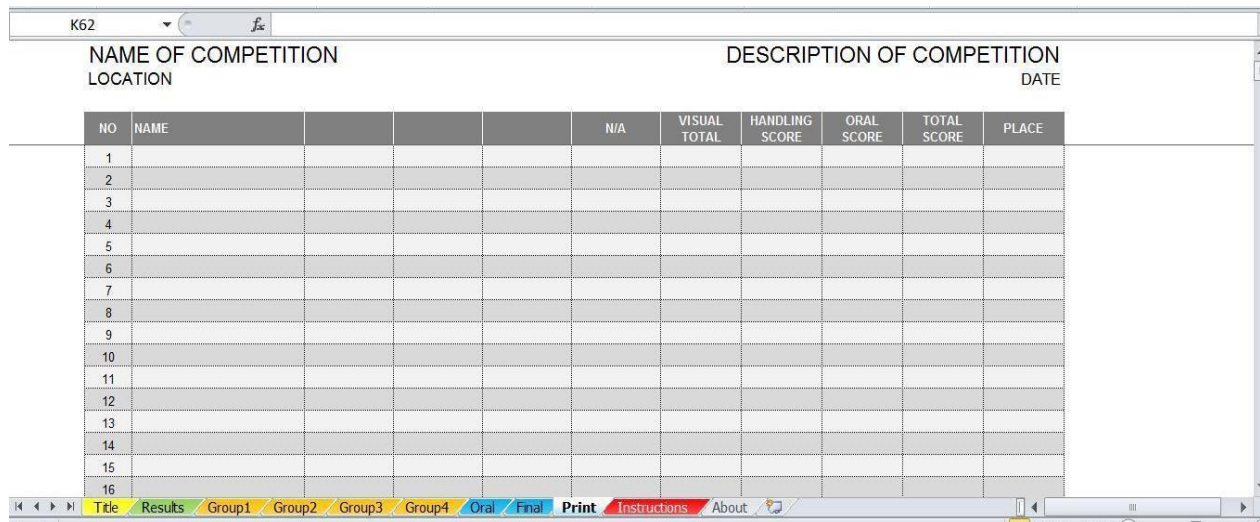

NAME OF COMPETITION		DESCRIPTION OF COMPETITION								
LOCATION		DATE								
NO	NAME				N/A	VISUAL TOTAL	HANDLING SCORE	ORAL SCORE	TOTAL SCORE	PLACE
1										
2										
3										
4										
5										
6										
7										
8										
9										
10										
11										
12										
13										
14										
15										
16										

Print TAB Spreadsheet

Where print facilities are available, print off the '**Print**' **TAB** spreadsheet and distribute the Championship results to Competitors.

A copy of the Championship final results should be retained for the ASA Secretariat.

14. Save file:

DON'T FORGET TO SAVE THE FILE.

National ASA Beef Cattle Judging Championship

Agricultural Shows Australia Handbook

How to use the Hormel Computing Slide

The Hormel Computing Slide (Slide) (Figure 1) is to be used at each ASA National Championship Final together with the Computer Scoring Program. Refer to this Championship Handbook to confirm the procedure for running the particular National Championship.

The Slide is a sleeve with a series of cards, two (2) Clear Plastic Cards or Placing Cards (Figure 2) and seven (7) White Cards or Basic Cards (Figure 3) that slide into the sleeve and the result provides the Data Reader and Data Entry Stewards with the Competitor's placing score for the particular Championship. The 'calculator' works like a slide rule to match up Competitor's placings and the Championship judge's cuts to obtain those placing scores.

By showing the degree of penalty as related to the degree of difference or ranking between Exhibit placings by the Championship Judge, the Competitor is scored accordingly.



Figure 1: Hormel Computing Slide with Clear Plastic and White Cards showing

Figure 2: Clear Plastic

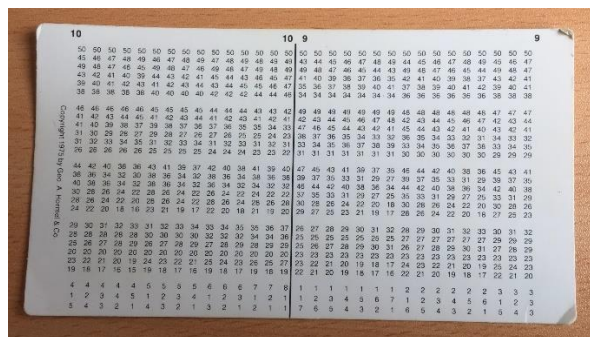
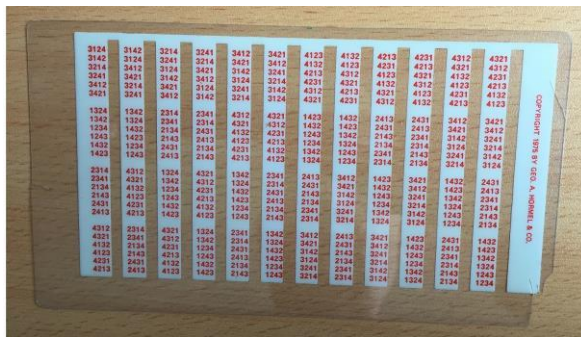

Figure 3: White Card

National ASA Beef Cattle Judging Championship

Agricultural Shows Australia Handbook

The scoring is based on twenty (24) possible combinations for each Class of either four (4) animals (i.e. alpaca, beef cattle, dairy cattle, meat sheep or Merino sheep); four (4) fleeces (i.e. Alpaca or Merino); four (4) birds (i.e. poultry), or whatever other is being judged (Exhibits). A top score is based on fifty (50) points with deductions coming from the Competitor's variation in their placings compared to that of the Championship Judge.

CALCULATING PENALTIES

Once the Championship judge has placed a Class of Exhibits in an order of placing, he/ she then assigns a numerical score (total of three (3) penalties) indicating the differences between the pairs in the Class.

Example of Placings/ Penalties/ Cuts:

Championship judge's placing 3 - 1 - 2 - 4 (three, one, two, four)
Penalties/ cuts between Exhibits: 4 - 1 - 5 (four, one, five)
Total of penalties/ cuts: – **10** (ten)

A Class of four (4) Exhibits has three (3) pairs, a **top pair** (first (1st) and second (2nd)) placing; a **middle pair** (second (2nd) and third (3rd)) placing; and a **bottom pair** (third (3rd) and fourth (4th)) placing.

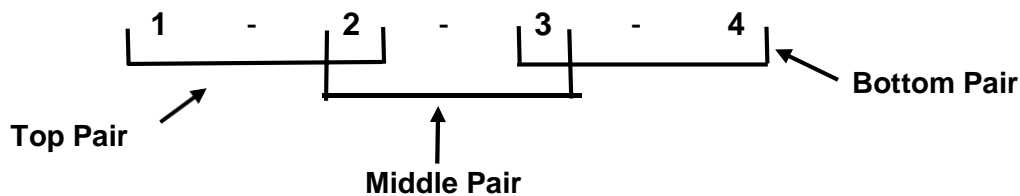

A **Low numerical cut** (one (1) to two (2) points) indicates a higher degree of difficulty between the pairs; a **Moderate numerical cut** (three (3) to four (4) points) indicates a moderately degree of difficulty between the pairs; a **High numerical cut** (five (5) or higher) represent a relatively easy decision making between a pair of Exhibits.

Example of Penalties

1 point	The pair of Exhibits are very similar. They could easily be switched in order of placing.
2 points	The pair of Exhibits are very similar but one has a slight advantage. A switch in order of placing could be quite logical.
3 points	The pair of Exhibits are similar, but there is a clear advantage to one pair over the other.
4 points	The pair of Exhibits are not of similar quality with one of the pair's showing a definite advantage over the other. This should be an obvious placing.
5 points	One of the Exhibit pair is clearly better than the other. This should be an obvious placing.
6 points	The Exhibit pairs are not even comparable.
7 points	One of the pair's is a superior Exhibit compared to the other being an inferior Exhibit.

National ASA Beef Cattle Judging Championship

Agricultural Shows Australia Handbook

As each Class has three cuts, the total of the three (3) penalties must not be less than three (3) points and not more than fifteen (15) points. If the penalties do total fifteen (15) points the **middle cut** cannot be more than five (5) points. If the total penalties are fourteen (14) points the **middle cut** cannot be more than eight (8) points. Exceeding any of these limits could result in a negative placing score being calculated.

Scoring one Class of four (4) Exhibits involves making six (6) decisions. The process must include comparing the first Exhibit one (1) to second Exhibit two (2); then Exhibit one (1) to Exhibit three (3); Exhibit one (1) to Exhibit four (4); Exhibit two (2) to Exhibit three (3), and so on in this manner.

Example One ('Simple placing'):

This example reflects a pair switch (the middle pair in this case) and is relatively straight forward. The Competitor's placing does not differ greatly from the Champion judge's placing.

Championship Judge's placing: 4 - 3 - 1 - 2 (four, three, one, two).

Penalties/ cuts between Exhibits: 3 - 2 - 5 (three, two, five).

Competitor's placing: 3 - 4 - 2 - 1 (three, four, two, one).

Decision Number	Pair Group	Championship Judge's Placing	Competitor's Placing	Same as Championship Judge's Placing	Number of Pairs affected by different placings	Penalties or Cuts
1	1st	4 ahead of 3	3 ahead of 4	No	1	3*
2	1st	4 ahead of 1	4 ahead of 1	Yes	0	0
3	1st	4 ahead of 2	4 ahead of 2	Yes	0	0
4	2nd	3 ahead of 1	3 ahead of 1	Yes	0	0
5	2nd	3 ahead of 2	3 ahead of 2	Yes	0	0
6	3rd	1 ahead of 2	2 ahead of 1	No	1	5**
					Sum of Penalties	8
					Competitor's Score (50 minus 8)	42

Decision Number 1*:

*The Competitor placed three (3) ahead of four (4) and therefore the placing does not match those of the Championship Judge who placed four (4) ahead of three (3). As a result (being within the 1st pair; a cut of three (3); and four (4) should have been placed ahead of three (3)), there is a three (3) points penalty.

Decision Number 2:

The Competitor placed four (4) ahead of one (1) and therefore the placing matches those of the Championship Judge who placed four (4) ahead of one (1). As a result, there is no penalty.

National ASA Beef Cattle Judging Championship

Agricultural Shows Australia Handbook

Decision Number 3:

The Competitor placed four (4) ahead of two (2) and therefore the placing matches those of the Championship Judge who placed four (4) ahead of two (2). As a result, there is no penalty.

Decision Number 4:

The Competitor placed three (3) ahead of one (1) and therefore the placing matches those of the Championship Judge who placed three (3) ahead of one (1). As a result, there is no penalty.

Decision Number 5:

The Competitor placed three (3) ahead of two (2) and therefore the placing matches those of the Championship Judge who placed three (3) ahead of two (2). As a result, there is no penalty.

Decision Number 6:**

**The Competitor placed two (2) ahead of one (1) and therefore the placing does not match those of the Championship Judge who placed one (1) ahead of two (2). As a result (being within the 3rd pair; a cut of five (5); and one (1) should have been placed ahead of two (2)), there is a five (5) points penalty.

Example Two ('Simple Bust'):

This example reflects where the Competitor's placing has put the first or last Exhibit in the Class correctly, but rearranged the other three Exhibits relative to the Championship Judge's placing.

Championship Judge's placing: 1 - 2 - 3 - 4 (one, two, three, four).

Penalties/ cuts between Exhibits: 4 - 2 - 3 (four, two, three).

Competitor's placings: 1 - 4 - 3 - 2 (one, four, three, two).

Decision Number	Pair Group	Championship Judge's Placing	Competitor's Placing	Same as Championship Judge's Placing	Number of Pairs affected by different placings	Penalties or Cuts
1	1st	1 ahead of 2	1 ahead of 2	Yes	0	0
2	1st	1 ahead of 3	1 ahead of 3	Yes	0	0
3	1st	1 ahead of 4	1 ahead of 4	Yes	0	0
4	2nd	2 ahead of 3	3 ahead of 2	No	1	2*
5	2nd	2 ahead of 4	4 ahead of 2	No	1	5**
6	3rd	3 ahead of 4	4 ahead of 3	No	1	3***
					Sum of Penalties	10
					Competitor's Score (50 minus 10)	40

Decision Number 1:

The Competitor placed one (1) ahead of two (2) and therefore the placing matched those of the Championship Judge's placing of two (2) ahead of one (1). As a result, there is no penalty.

National ASA Beef Cattle Judging Championship

Agricultural Shows Australia Handbook

Decision Number 2:

The Competitor placed one (1) ahead of three (3) and therefore the placing matched those of the Championship Judge's placing of one (1) ahead of three (3). As a result, there is no penalty.

Decision Number 3:

The Competitor placed one (1) ahead of four (4) and therefore the placing matched those of the Championship Judge's placing of one (1) ahead of four (4). As a result, there is no penalty.

Decision Number 4*:

*The Competitor placed three (3) ahead of two (2) and therefore the placing does not match those of the Championship Judge's placing of two (2) ahead of three (3). As a result (being within the 2nd pair; a cut of two (2); and two (2) should have been placed ahead of three (3)), there is a two (2) points penalty.

Decision Number 5:**

**The Competitor placed four (4) ahead of two (2) and therefore the placing does not match those of the Championship Judge's placing of two (2) ahead of four (4). As a result (being within the 3rd pair; a penalty of five (5); and two (2) should have been placed ahead of four (4)), there is a five (5) points penalty.

Decision Number 6*:**

***The Competitor placed four (4) ahead of three (3) and therefore the placing does not match those of the Championship Judge's placing of three (3) ahead of four (4). As a result (being within the 3rd pair; a cut of three (3); and three (3) should have been placed ahead of four (4)), there is a three (3) points penalty.

Example Three (Major Bust):

This example reflects where the Competitor's placing does not substantially match those of the Championship Judge's placing.

Championship Judge's placing: 2 - 3 - 1 - 4 (two, three, one, four).

Penalties/ cuts between Exhibits: 4 - 2 - 3 (four, two, three).

Competitor's placing: 4 - 1 - 3 - 2 (four, one, three, two).

Decision Number	Pair Group	Championship Judge's Placing	Competitor's Placing	Same as Championship Judge's Placing	Number of Pairs affected by different placings	Penalty or Cut
1	1st	2 ahead of 3	3 ahead of 2	No	1	4*
2	1st	2 ahead of 1	1 ahead of 2	No	2	6 (4 + 2)**
3	2nd	3 ahead of 1	1 ahead of 3	No	1	2***
4	2nd	2 ahead of 4	4 ahead of 2	No	3	9 (4 + 2 + 3)****
5	2nd	3 ahead of 4	4 ahead of 3	No	2	5 (2 + 3)*****
6	3rd	1 ahead of 4	4 ahead of 1	No	1	3*****
					Sum of Penalties	29
					Competitor's Score (50 minus 29)	21

National ASA Beef Cattle Judging Championship

Agricultural Shows Australia Handbook

Decision Number 1*:

*The Competitor placed three (3) ahead of two (2) and therefore the placing does not match those of the Championship Judge's placing of two (2) ahead of three (3). As a result (being within the 1st pair; a cut of four (4); and two (2) should have been placed ahead of three (3)), there is a four (4) points penalty.

Decision Number 2:**

**The Competitor placed one (1) ahead of two (2) and therefore the placing does not match those of the Championship Judge's placing of two (2) ahead of one (1). As a result (being within the 1st and 2nd pair; a cut of four (4) and two (2); and two (2) should have been placed ahead of one (1)), there is a six (6) points penalty (four (4) and two (2) penalty points).

Decision Number 3*:**

***The Competitor placed one (1) ahead of three (3) and therefore the placing does not match those of the Championship Judge's placing of three (3) ahead of one (1). As a result (being within the 2nd pair; a cut of two (2); and three (3) should have been placed ahead of one (1)), there is a two (2) points penalty.

Decision Number 4**:**

****The Competitor placed four (4) ahead of two (2) and therefore the placing does not match those of the Championship Judge's placing of two (2) ahead of four (4). As a result (being within the 1st, 2nd, and 3rd pair; a cut of four (4), two (2) and three (3); and two (2) should have been placed ahead of four (4)), there is a nine (9) points penalty (four (4), two (2) and three (3) penalty points).

Decision Number 5***:**

*****The Competitor placed four (4) ahead of three (3) and therefore the placing does not match those of the Championship Judge's placing of three (3) ahead of four (4). As a result (being within the 2nd and 3rd pair; a cut of two (2) and three (3); and three (3) should have been placed ahead of four (4)), there is a five (5) points penalty (two (2) and three (3) penalty points).

Decision Number 6***:**

*****The Competitor placed four (4) ahead of one (1) and therefore the placing does not match those of the Championship Judge's placing of one (1) ahead of four (4). As a result (being within the 3rd pair; a cut of three (3); and one (1) should have been placed ahead of four (4)), there is a three (3) points penalty.

INSTRUCTIONS FOR USING THE SLIDE

- Competitors are required to place two (2) or three (3) Classes of four (4) Exhibits depending on the particular Championship with one (1) Class being judged at a time.
- Exhibits to be available per Class:
 - four (4) animals (i.e. alpaca, beef cattle, dairy cattle, meat sheep, Merino sheep); or
 - four (4) fleeces (i.e. Alpaca and Merino); or
 - four (4) birds (i.e. poultry); or
 - whatever other Exhibits being judged.

National ASA Beef Cattle Judging Championship

Agricultural Shows Australia Handbook

- Exhibits to be identified by numbers only (not A B C D) per Class:
 - animals by 'breastplates' numbered one, two, three, four (1, 2, 3, 4).
 - fleeces by numbers one, two, three, four (1, 2, 3, 4).
 - birds by pens numbered one two, three, four (1, 2, 3, 4).
- By using numbers, they can be put into twenty four (24) possible placings. Using A, B, C, D can be converted but with a large numbers of Competitors, it takes a lot of time and leaves room for error.
- Exhibits should be judged left to right. The left Exhibit being number one (1) in the Class and the far right being number four (4) in the Class.
- In the case of a dead heat, the Competitor with the highest total points for Visual judging will be declared the winner, or if there is still a dead heat the Championship judge will have the final say. All tie-break details are to be confirmed by the Judge's Steward.

SETTING THE HORMEL SLIDE

Example of Placings/ Penalties/ Cuts:

Championship Judge's placings: 3 – 1 – 2 – 4 (three, one, two, four)
Penalties/ cuts between Exhibits: 4 – 1 – 5 (four, one, five)
Total of penalties/ cuts: – **10** (ten)

Step 1:
Take all Cards from the Slide.

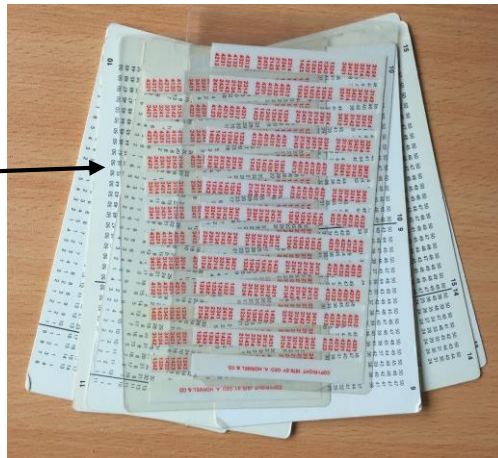

National ASA Beef Cattle Judging Championship

Agricultural Shows Australia Handbook

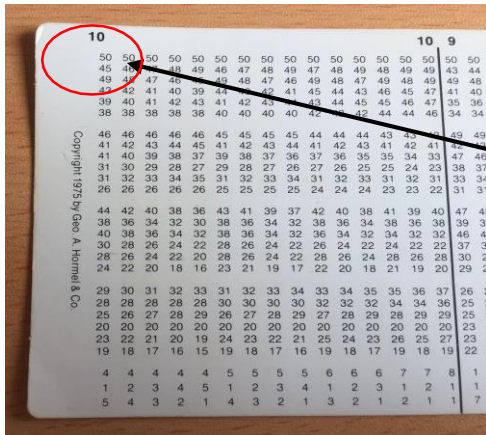

Step 2:
Find the White Card that has the number ten (10) at the top of the Card. Place this Card on top of the remaining Cards.

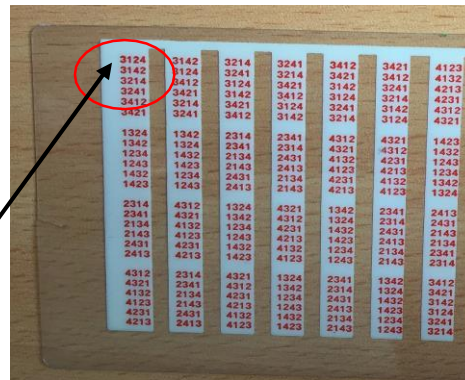

Step 3:
Find the Clear Plastic Card with the red numbers, and then find the numbers three, one, two and four (3, 1, 2, 4) at the top of the Card.



Step 4:
Place the Clear Plastic Card on top of the White Card being used and place the other Clear Plastic Card at the back of the other White Cards.

Step 5:
Gently put all Cards back into the Slide as this keeps them tight.



National ASA Beef Cattle Judging Championship

Agricultural Shows Australia Handbook

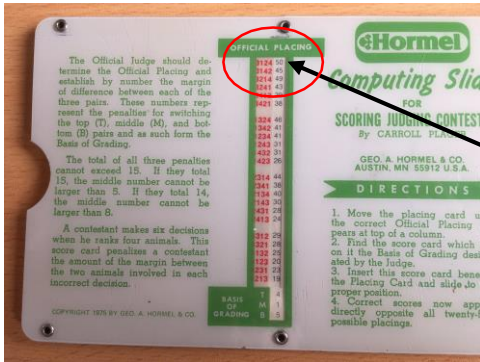

Step 6:

Now push the Clear Plastic Card along until the Numbers three, one, two and four (3, 1, 2, 4) appear at the top on the left side of the viewing space in the centre of the Slide.

Step 7:

Move the White Card along until the Numbers four, one and five (4, 1, 5) appear at the bottom of the viewing area on the Slide.

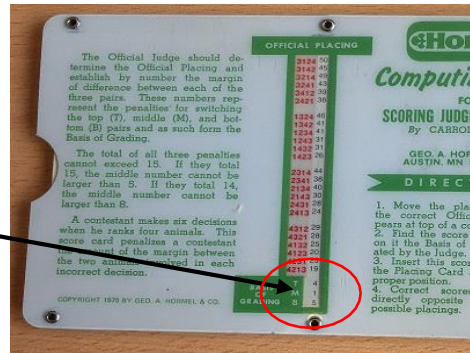

Step 8:

After making sure that the placings and cut are lined up correctly it is suggested to place one (1) or two (2) fold back clips on the Slide to ensure that the cards do not move.

Step 9:

Let the Data Reader Steward check to make sure that the placings and cut are lined up correctly as set by the Data Entry Steward.



National ASA Beef Cattle Judging Championship

Agricultural Shows Australia Handbook



Step 10:

Correct scores will now appear directly opposite all twenty four (24) possible placings as the Competitors have placed them.

Step 11:

A copy of the Championship final results be retained for the ASA Secretariat.

National ASA Beef Cattle Judging Championship

Agricultural Shows Australia Handbook

National ASA Championship Awards Sheet

Awards to be presented in the following order:

Championship: _____

Award	Recipient Competitor	Jurisdiction	Awarded by
Third Place			
Runner-Up			
Winner			
Finalists			
1.			
2.			
3.			
4.			
5.			

Judges Steward

Name	Signature	Date

Data Entry Steward

Name	Signature	Date

Data Reader Steward

Name	Signature	Date