

# CLUB MULWALA'S

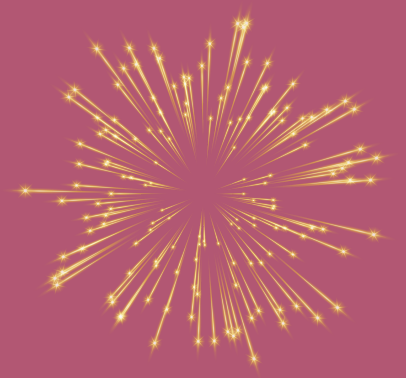

YARRAWONGA - MULWALA

# AGRICULTURAL SHOW 2023

Since 1883



## Friday 6th & Saturday 7th October 2023



### Friday

Horse Rings 1, 2, 3 & 4

Friday Night Gates Open from 4.30pm

Adults & Children 14 & over \$5 entry

### Saturday

Gates Open from 9am to 5pm

Adults \$10 &

Children 14 to 16 \$5 entry

Children under 14 Free Entry

Scan the QR code for the full schedule or see our website - [www.ymshow.com.au](http://www.ymshow.com.au)







**ClubMulwala**

**WEDDING, PARTY, CONFERENCE &  
EVENT SPECIALISTS**

**WATERFRONT LOCATION**

**AFFORDABLE, ALL -INCLUSIVE PACKAGES**

**PROFESSIONAL DINING & FUNCTION SERVICE**

**CHOICE OF FUNCTION SETTINGS SUITED TO**

**SMALL & LARGE GATHERINGS**

**ON SITE GUEST ACCOMMODATION**

**ON SITE DAY SPA**

**DEDICATED, EXPERIENCED FUNCTION TEAM TO**

**BRING YOUR VISION TO LIFE**

**ENQUIRE TODAY**

**TEL 03 5744 2331**

**EMAIL: [catering@clubmulwala.com.au](mailto:catering@clubmulwala.com.au)**

**WEBSITE: [www.clubmulwala.com.au](http://www.clubmulwala.com.au)**



**271 Melbourne St  
Mulwala NSW 2647**



**Yarrowonga & Border Agricultural & Pastoral Association Inc**

<b>Contents Page:</b>	<b>Page No:</b>
Front Page	1
Club Mulwala Sponsorship Page	2
Contact Us, Members of Council, Head Stewarts	4
Presidents Message	5
Entertainment List	6
Entertainment List con't , Dog Jump and Shop Window Display Competition	7
Colouring & Scarecrow Competition	8
Preschool & School Group Exhibits and Children's Entertainment	8
Decorated Bike Comp, Pet Parade & Show Girl Competition	9
Tractor Pull	10
Smash Up Derby	11
Horticultural Pavilion – Section T	12
Horticultural Pavilion con't	13
Main Pavilion – Exhibitor's General Rules	14
Cookery – Section A & B	15
Junior cooking – Section C	16
Home Products – Section E	17
VAS Ltf – Rich Fruit Cake Recipe	18
VAS Ltd Carrot Cake Recipe	19
VAS Ltd Junior Boiled Fruit Cake Recipe	20
VAS Ltd Junior Carrot & Date Muffins	21
Club Exhibit – Section F	22
Needlecraft – Section G	23
Needlecraft con't	24
Junior needlecraft – Section J	25
VAS Ltd Sewing Competition	26
VAS Ltd Crochet Competition	27
VAS Ltd Patchwork Competition	28
VAS Ltd Knitting Competition	29
VAS Ltd Embroidery Competition	30
VAS Ltd Cross Stitch Competition	31
Art and Craft – Section L	32
Art and Craft – Junior – Section L	33
Duplo/Lego Competition – Section M	34
Wood Craft – Section N	35
Metal Craft – Section O	35
Photography – Section P	36
Photography – Section P con't	37
Photography – Section P con't	38
VAS Ltd Senior Photography	39
VAS Ltd Junior Photography	40
Horse Events – Friday 6 <sup>th</sup> October – Ring 1	41
Horse Events – Friday 6 <sup>th</sup> October – Ring 2	42
Horse Events – Friday 6 <sup>th</sup> October – Ring 3	43
YMARC – Official HRCVA Show Ring – Friday 6 <sup>th</sup> October	44
Horse Events – Saturday 7 <sup>th</sup> October – Pony Club, Fun Ring Events	45
Showjumping Events – Saturday 7 <sup>th</sup> October	46
Sheep Events	47
Sheep Events con't	48
Sheep Events con't and Guess the weight of the Ram	49
Wool Display	50
Poultry – Section Q	51
Poultry – Section Q con't	52
<b>ENTRY FORM</b>	53
Yarrowonga Holiday Park Sponsorship Page	54
Club Mulwala Sponsorship Page – Back Page	55

## Contact Us

Contact: Secretary Sue Jackson 0407 094124  
Email: ymshow3730@gmail.com  
Facebook: facebook.com/yarrowonga-mulwala agricultural show  
Address: PO Box 105, Yarrowonga 3730  
Phone/ Fax: 03 5744 2046 (minimum 9am to 3pm Show week)  
Website: www.ymshow.com.au

## Members of Council

President: John Wright 0400 182 553  
Senior Vice President: Donna Knuckey 0438 860098  
Junior Vice President: Ian Jackson 0417 524 490  
Secretary: Sue Jackson 0407 094124  
Treasurer: Charity Summers 0400 175154

### Councilors:

Peter Hammon, Jennie Hammon, Donna Knuckey, Joan Thom, Les Stevenson, Joan Thom, John Beattie, Alice Beattie, Charity Summers, Renee McCarthy, Lisa Beattie, Helen Wright, Gemma O'Kane, Myles O'Kane, Michelle Randall, , Peter Thomas, Penny Thomas, Melissa Egan, Stwart McPherson, Helen Lowry, Kade Mutsch, Joan Lewis, John Wright, James Loughnan, Ian Jackson & Sue Jackson

### Honorary Life Members:

Mrs. D Knuckey, Mr. S. McPherson, Mr. L. Stevenson, Mrs. J Thom, Mr. P Hammon, Mr. J Ledger, Mr. B Keenan, Mrs. J Benham, Mr. J. Beattie & Mr. D. Cummins.

### Honour Roll (Deceased): Mr. P Connell (Life Governor)

Mr. R Toms, Mr. J Prescott, Mr. R Nevin, Mr. E Dowling Snr.,  
Mr. James E Thom, Mr. JC Dowling, Mr. John C Thom,  
Mr. J Beattie Snr., Mr. E McPherson, Mr. G McPherson,  
Mr. E Dowling Jnr., Mr. M Connell, Mr. N McDonald, Mr. R Hagger,  
Mr. R Prescott, Mr. W Sharp, Mr. H Vagg, Mr. A Manning,  
Mr. WL Prescott, Mr. J Walker, Mr. WH Gilmour, Mr. JR Rennie,  
Mr. GL Prescott, Mr. JR Hammon, Mr. J Dowling Snr., Mr. J Cooper,  
Miss K Connell, Mr. L Quinn, Mr. R Montrose, Mr. D Benham & Mrs. M Howard.

## Head Stewards

Horses / Jumping:	Donna Knuckey 0438 860098
Adult Riding Club:	Belinda Webb 0418 337954
Pony Club:	Heidi Robertson 0437 409575
Sheep:	Peter Thomas 0428 575724
Poultry:	Helen Wright 0408 485630
Cookery:	Heather Keenan 03 5744 3703
Main Pavilion: Setup & Sites:	Peter Hammon 03 5748 7152
Main Pavilion Chief Steward:	Joan Thom 0428 441 681
Safety Officer:	Myles O'Kane 0400 802762
Sites Officer:	Ian Jackson 0417 524 490
Tractor Pull:	Myles O'Kane 0400 802 762
Rural & Junior Ambassador:	John Wright 0400 182553
Miss Show Girl:	
Grand Parade:	Ian Jackson 0417 524490
Needlecraft:	Joan Thom 0428 441681
Art & Craft:	Wendy Browning 03 5744 3093
Horticulture:	Elaine Price 0428 431124
Home Products:	Heather Keenan 03 5744 3703
Entertainment Officer:	John Wright 0400 182 553
Photography:	Sue Jackson 0407 094124

If you are unable to contact the relevant Head Steward, either email or phone the Secretary.



## President's Message

Welcome to our 2023 Yarrawonga-Mulwala Agricultural Show. With our wonderful feedback from last year, we will again have free admittance for all children under 14 along with reduced admittance costs of older children and adults.

Friday night sees the return of live music with Dane Runnalls and our Bar will be open, come join us for a sing, dance or drinks, or all three. Food vans and market stalls as well as those showbag trucks. This year sees us opening the Main Pavilion for the first time Friday night from 5-7pm for those who can't join us on Saturday.

The Showmen's Guild and their thrilling entertainment will back and don't miss the Club Mulwala's spectacular Fire Works at 8pm.

Saturday, we have a wonderful show lined up with a few new additions to our traditional. This year we are joined by the Old Kentucky Animal Nursery, Dane the Magician and the Distinctive Melbourne Carriages with their horse drawn carriage rides. The Wild Action Pack Zoo is back to both thrill and educate us with his snakes and other creatures and the Royal Flying Doctor's Plane will make a return.

Thank you to our great sponsors, our volunteers, and our terrific committee we wouldn't be here without you help.

Looking forward to seeing you at the Yarrawonga-Mulwala Agricultural Show 2023.

*John Wright  
President*

The President and Committee Members of the  
Yarrawonga & Border Agricultural & Pastoral Association Inc.  
would like to sincerely thank our sponsors!

### NORTH EAST GROUP & MOIRA SHIRE - REGIONAL SHOW DATES 2023

WANGARATTA 13th & 14th October

BENALLA 20th & 21st October

MYRTLEFORD 28th October

COROWA 8th October

COBRAM 28th & 29th October

RUTHERGLEN 22nd October

NATHALIA 7th October

NUMURKAH 25th October

The 2023 Yarrawonga & Border Agricultural & Pastoral Association Inc. is affiliated with the Victorian Agricultural Societies Limited and Equestrian Federation of Australia.

**Club Mulwala fireworks will be featured on Friday night at 8pm**

## Free Entertainment for all ages

Wild Action Zoo

Old Kentucky Animal Nursery

Dane the Magician

Horse and carriage rides

Stacey Family Dog Jump

Children's Pavilion - craft & facepainting

Sheep Shearer & his alpaca

Pushbike/scooter competition

Pet parade

Show Girl competition

Tractor Pull & display

Horse competitions

Sheep, poultry, wool displays

Main Pavilion - Lego, cooking, preserves, needlecraft, arts and craft,  
photography and scarecrow competitions

Flowers displays In Garden Club Pavilion.

Emergency vehicles - including the Royal Flying Doctors

Showmen's Guild - carnival rides

Food Vans

Market stalls

Lions Club of Lake Mulwala - Rotary building food and refreshments

### FRIDAY EVENING:

Carnival Rides

Food Vans

Bar

Daine Runnalls - Entertainer

Main Pavilion open 5pm-7pm

Fireworks 8pm

GRAND PARADE AT 2PM



## Old Kentucky Animal Nursery

New to our show this year you will find the Old Kentucky Animal Nursery on the west side of the showgrounds.

## Dane the Magician

First time to our show, come get blown away with Dane's insane magic tricks on the main stage, he will also hold some workshops throughout the day, so if magic's your thing, don't miss out.

## Horse drawn carriage rides

This year see's the Distinctive Melbourne Carriages with their splendid horses and spectacular carriage take both the young and old for a trip around Yarrawonga.

## Stacey Families Dog Jump Competition

**Sponsored by Stacey Bros Tungamah & Judds Workwear**

Highest jump - **Judds workwear pack**

Time: 10.30am for small dogs. – 2.30pm open dog jump.

Everyone is welcome to bring their dog/s along to enter in this very entertaining event. Free to enter. Small and large dog jumps will be available to cater for all size dogs.

## Morning/Afternoon Tea and Lunch

The Lions Club of Lake Mulwala will be serving sit-down and takeaway food from the Rotary Pavilion on show day. Please support the Lions Club of Lake Mulwala.

## Shop Window Display Competition

We encourage all local shop owners to participate by setting up the front shop window in the theme of the Yarrawonga show

1st prize - \$100 along with the perpetual trophy 2nd prize \$50 & 3rd prize \$25

## Colouring Competition

Colouring Posters available at your school/preschool & Show Website

Entries close the Tuesday 3rd October and can be handed into your local school/preschool,  
Yarrowonga Chronicle Office or Show Office

- Sections:
1. Preschool
  2. Prep and Grade 1
  3. Grades 2-4
  4. Grades 5 & 6

Entries without names and ages will not be judged. All entries will be displayed in main pavilion.

These may be collected after the show on Saturday 5.30pm. Unless arrangements have been made with secretary what is not collected will be discarded.

## Scarecrow Competition

- Life-size - (A) Junior 12 years and under  
(B) Open to all ages over 12

Prize: 1st - \$25, 2nd - \$15, 3rd - \$10 awarded to each section.

- Miniature (50cm & under) - (A) Junior 12 and under  
(B) Open to all ages

Prize: 1st - \$15, 2nd - \$10, 3rd - \$5 awarded to each section.

Entries must be at the Main Pavilion before 5pm Thursday 5th October.

## Preschool and School Children's Group Exhibits

The Lions Club of Lake Mulwala is pleased to sponsor the Yarrowonga Show Preschool and School Children's' Groups Exhibits. District schools, pre-schools and other youth groups are invited to participate. Items displayed can be from any age group and may include writing, sewing, craft, painting, modelling or any article pertaining to the school's curriculum. Maximum allocation - approximately 1.5m of wall and table space will be available to each school, preschool and youth group.

Mounting of displays - Tuesday 3rd October or Wednesday 4th October, 10am – 3pm or by appointment.

There will be \$30 donated to each participating school or group.

PLEASE CONTACT MAIN PAVILION CHIEF STEWARD: JOAN THOM 0428 441681 IF YOUR SCHOOL WILL REQUIRE A SPACE TO EXHIBIT – ASAP please for planning purposes Alternatively contact the Secretary on 0407 094124 as we need to allocate space

## Children's Entertainment

'DART'S PAVILION': OPEN 10am until 4pm  
Supervised by 'Ignite Church Group'

Come and join in with hands on activities: - Face painting, plaster figure painting, rocks painting, gift card making etc.

Parents/carer must remain with their children at all times. The Children's Pavilion is great fun and supervised by members of the Ignite Church Group.



## Decorated Pushbike or Scooter Competition

Decorate your pushbike or scooter in any way, e.g. Tissue paper, ribbons, bows, flags, etc.

Time: - 9.30am Saturday

Place: Main Stage

Entry: FREE

Sections:

1. Under 12
2. Over 12
3. Open age

Prizes: 1st- \$25, 2nd- \$15, 3rd- \$10 awarded to each section.

## Pet Parade

Judge & Steward from Yarrawonga Veterinary Clinic

Time: 10 am - Saturday

Place: Main Stage

Entry: FREE

**Prizes sponsored by Yarrawonga Veterinary Clinic**

Categories:

- |  |  |
|--|--|
| 1. Dog                                   | Best Kept Small Dog- Best Kept Large Dog             |
| 2. Pocket Pets (Rabbit, Guinea Pig etc.) | Best Kept Pocket Pet                                 |
| 3. Rural Pet                             | Best Kept - Most Obedient                            |
| 4. Other Pets                            | Best Kept  |
| 5. Best Costumed Pet                     | Champion Pet and Reserve Campion Ret Ribbons awarded |

Conditions

- Bring your pet and sign up on the day.
- All pets to be on leads or in suitable containers/cage.
- All exhibits are the owner's responsibility. Why not enter your dog in the dog jump at 10.30am?

## Show Girl Competition

Head Steward:

Prizes donated by local businesses.

Regulations

- Contestants are required to wear an outfit suitable for attending a Country Agricultural Show. Winner is judged on most appropriate outfit for a spring show.
- In view of the Anti-Cancer Council recommendations, we encourage appropriate hats be worn in all Sections.
- The Judge's decision will be final.
- Entries will be taken at the Main Stage on Saturday 7th October from 9.30am to 10.30am or at show office between 9am and 3pm Friday 6th October, 2023
- Gold Coin donation

Please assemble at the left of the stage area at 10.45 am Saturday 7th October to collect your number.

Judging commences at 11 am. Winners will be required to dress in the same outfit to participate in the Grand Parade.

To participate in the Grand Parade, please meet with the Head Steward, Main Stage - 1.45pm.

### OPEN - MOTHER AND DAUGHTER

Winners - Prize and Sash

#### MISS TEENAGE SHOW GIRL

Girls 13- 16 years

Winner - Prize and Sash

#### MISS INTERMEDIATE SHOW GIRL

Girls 10-12 years

Winner - Prize and Sash

#### MISS JUNIOR SHOW GIRL

Girls 6-9 years

Winner - Prize and Sash

#### MASTER TINY TOT

Boys 3-5 years

Winner - Prize and Sash

#### MISS TINY TOT

Girls 3-5 years

Winner - Prize and Sash

## TRACTOR PULL AND VINTAGE ENGINE DISPLAY

Head Steward, Myles O'Kane 0400802762 mmokane@bigpond.com

Sponsored by MM&AM O'Kane

The Katamatite Vintage Tractor Pull and Machinery Club presents.

Vintage Tractor Pull and Static Engine Display featuring:

Vintage engines, tractor pull, slow tractor race, working displays of vintage machinery, display tractors and much, much more.....

Tractor Pull to start at 11am Saturday. Entries are taken on the day at the KVTEC engine club marquee. No entry fee applies. All competitors must pay gate entry to the Yarrowonga Show.

Rules and regulations are run under the NHMA tractor pull guidelines. All competitors MUST be insured through a NHMA affiliated club and must produce membership card to enter.

NO CARD – NO PULL. Final

Judges decision in all categories will be Final; no correspondence will be entered into.

Classes as follows – Tractors will be classed as per Nebraska tests. Rated Engine Horsepower. More information at [www.tractordata.com](http://www.tractordata.com). Some tractors may be given the option to move down a class as per the chief stewards discretion.

Tractor Pull	Under 20HP	21 – 25 HP	26 – 30 HP	31 – 35 HP
36 – 40 HP	41 – 45 HP	46 – 50 HP	51 – 55 HP	OPEN CLASS
Slow Tractor Race	Best Restored Tractor			
Most Original Tractor	Engine Display Encouragement Award			

Stationary Engine Display/Working Engine Display (Generators/Water pumps etc.)

Any Old Farming Plant and Equipment welcome in Engine Display Area:

(Ploughs, Shears, Wagons, Bag Hooks, Wheat Bags, Fruit Box, Kerosene Tin, Bellows, Fencing Equipment, Vintage Tools)

ALL COMPETITORS ARE ENCOURAGED TO JOIN THE GRAND PARADE TO SUPPORT THE SHOW. PULLING WILL STOP DURING THIS TIME.



# SMASH UP DERBY

Head Steward - Donna Knuckey

Sponsored by

The Yarrawonga & Border Agricultural & Pastoral Inc. Association presents Its first  
Crash Up Derby

Derby 3pm. Entries to Show secretary no fee.

All competitors must pay gate entry to the Yarrawonga Show.

## Smash up Derby rules and regulations

1. All drivers must hold a driver's license
2. All cars can be front or rear wheel drive
3. No panel vans, 4wheel drive or full chassis vehicles are permitted
4. All vehicles must retain their original height
5. No passengers will be permitted
6. No internal or external bar work will be permitted except as stated
7. A steel bar must be fitted between the B pillars to act as a brace for the back of the driver's seat
8. A 3mm steel plate bolted or welded to the outside of the driver's side A and B pillar but inside the doorline is mandatory. It must finish at the window line. A bar fitted from the floor to the roof behind the driver is optional
9. All glass and plastic must be removed from the vehicle including the dash glass. A interior rear vision mirror is optional
10. All doors must be strapped closed with strapping or welded using 1" x ¼" metal strapping or chained with 8mm chain and D shackles
11. All drivers must wear crash helmets, full cotton overalls and gloves
12. All drivers must wear a seat belt that is in good condition. The vehicle must not contain any rust in either of the seat belt mountings
13. A minimum amount of fuel is recommended
14. A 5 to 25 litre can with screw top lid may be fitted in the center rear of the vehicle
15. Un less the fuel tank is fitted in front of the rear axle it must be removed
16. Original fuel line must be used or suitable rubber fuel line can be used as long as it is secured properly
17. The radiator must be in its original position
18. No steel fan blade permitted
19. The front doors must be painted red with a white cross
20. The battery must be covered securely with rubber and must be fitted in the cabin area with the cables fitted through grommets where it passes through the fire wall
21. An area will be marked on the arena and any vehicle that passes over the boundary line will be disqualified
22. Any vehicle deliberately ramming a driver's door will be disqualified
23. No vehicle is permitted to hit a surrendered vehicle
24. In the event of a roll over or incident that is deemed serious by the official the event will be red flagged to ensure the drivers safety, then the event will be restarted
25. A maximum of 2 minutes will be allowed to restart a stalled vehicle
26. Steel mesh must be welded on the driver's side of the windscreen
27. A serenader flag to be accessible to the driver, once the flag is displayed the vehicle will be deemed eliminated
28. All drivers must remain in their vehicle until the event is complete
29. The winner of the event will be the last vehicle still been driven
30. The judge's decision will be final
31. The judge reserves the right to disqualify any driver at any time
32. All cars must be removed from the grounds a loader will be available to help load vehicles
33. All drivers must consent to the rules and regulations
34. All drivers must compete at their own risk

## Horticultural Pavilion – Section T

# Floral Art & Horticulture

**THE GARDEN CLUB PAVILION WILL BE OPEN TO RECEIVE EXHIBITS**

**From 1-7pm THURSDAY, 5th October AND 7am-noon FRIDAY, 6th October 2023.**

**Enquiries to Colleen Jeffery 0434 201207**

All exhibits must be staged by 11.30am FRIDAY. (No car access Saturday due to safety issues.)

Exhibits to be collected between 5pm-6pm Saturday and 9am-10am Sunday

**No exhibit entry fee.** All entries must stay on display until 5pm Saturday, 7th October.

*No entries to be left at Show Secretary's Office please.*

## FLORAL ART

### OPEN SECTION (space allowed 1 metre)

Class 1: "BRIAN PAYNE MEMORIAL"  
- NATURES SCULPTURE

**1st Blue Ribbon, \$30 and Shield 2nd \$20**

Class 2: Windswept

Class 3: Silver Cascade

**Best Exhibit Classes 2-3 Blue Ribbon**

### INTERMEDIATE/NOVICE SECTION

(space allowed 60cm)

Class 4: My way with Roses

Class 5: Long and Low

Class 6: Walk on the Wine Side

**Best Exhibit Class 4-6 Blue Ribbon**

**Classes 2-6: 1st \$15 2nd \$10**

## CHILDREN'S SECTION

Children can only enter into their own age group

### Age 14 and under

Class 7: Jurassic Park using horticultural  
material eg. Plants, fruit & veg.

Class 8: Flower basket for Grandma

### Age 10 and under

Class 9: Flowers in a mug

Class 10: Animal using plant material, fruit  
and/or vegetables

### ALL AGES

Class 11: Painted Boot or Shoe

Class 12: Decorated Pumpkin

Class 13: Miniature Garden

**Classes 7-13: 1st \$5 2nd \$3 3rd \$1**

**Best Exhibit Classes 7-13: Blue Ribbon and \$10.**

## DEFINITIONS – ABBREVIATIONS

ANS	Any Number of Stems
CVA	Colour Variation Allowed
DK	Different Kinds (each must be different)
DV	Different Varieties (each must be different)
NAS	Not According to Schedule
NND	Not Necessarily Different
OK	One Kind
OV	One Variety
SS	Staged Singly
MIXED	means 3 or more varieties or kinds
STEM	means a Single Plant Structure carrying one or more flowers and buds.

## CUT FLOWERS

Class 14: 6 Stems or Blooms - DK SS

Class 15: 3 Blooms - DK SS

Class 16: 3 Stems of Flowers - DK SS

Class 17: Container of Flowers - 1 variety ANS

Class 18: Container of Mixed Flowers

Class 19: 1 Stem of Foliage (max height 60cm)

Class 20: 1 Bloom

Class 21: 1 Stem of Flowers

Class 22: 1 Stem of Orchid

Class 23: 3 Leaves - DK SS

Class 24: 1 Stem of Australian Flora

Class 25: 1 Stem of Flowering Shrub -  
(not Aust. Flora)

**Classes 14-25: 1st \$5 2nd \$3**

**Best Exhibit Classes 14-25: Blue Ribbon**

## PLANTS

Class 26: Foliage pot plant/s

Class 27: Flowering plant/s

Class 28: Container of succulent/s

Class 29: Container of cacti/us

Class 30: Container of Fern/s

Class 31: Plant/s in a Novelty Container

**Classes 26-31: 1st \$5 2nd \$3**

**Best Exhibit Classes 26-31: Blue Ribbon**

## FRUIT AND VEGETABLES

Class 32: A unit of Fruit

Class 33: A unit of Vegetable

Class 34: A container of Cut Herbs -  
(min. 3 kinds to be named)

Class 35: A collection of Garden Produce -  
(min. 3 kinds)

**Classes 32-35: 1st \$5 2nd \$3**

**Best Exhibit Classes 32-35 Blue Ribbon**

The Horticultural Section of the Yarrawonga Mulwala Spring Show is conducted by the Yarrawonga & District Garden Club.

Reg. No.  
A18655H



## The Yarrawonga & District Garden Club

The Committee of the Yarrawonga & Border Agricultural & Pastoral Association Inc. would like to thank the Garden Club for their contribution to the Annual Spring Show over many decades. The quality of exhibits and the staging of the exhibits is a credit to the past and current members and an attraction that adds to the longevity of this community event.

The Yarrawonga & District Garden Club members meet 1st Tuesday, February - October and 2nd Tuesday in November, in their clubroom located at the Yarrawonga Showgrounds (entry via Dunlop Street) from 12 noon with meeting commencing at 1pm. BYO Lunch - afternoon tea supplied after meeting.

A guest speaker or DVD prior to all meeting business, with  
Membership subscription is \$20 p.a.

All members are encouraged to display something they have grown on the Show Bench with points awarded and bench prizes presented at the Christmas gathering.

If you are interested in joining our group please come along to a meeting or two.

## MAIN PAVILION

### Exhibitor's General Rules-page

GENERAL RULES FOR COOKERY, HOME PRODUCTS, NEEDLECRAFT,  
ART & CRAFT, WOODWORK and PHOTOGRAPHY PLEASE NOTE THAT MAIN  
PAVILION WILL CLOSE AT 4.00PM SHOW DAY

Please complete a separate entry form for each Section (Photocopies are accepted).  
Keep a copy of your entry for collecting them.

**Exhibits for Classes (ie; sections: F, G, H, J, L, M, N, O, P). MUST be delivered to Main Pavilion between 8.30am & 4pm on Thursday 5th October, 2023.**

**Cakes and Home Products (sections A to E) only will be received on Thursday 5th October 8.30am-4pm and Friday morning, 6th October 8am - 9am**

Postal entries will be accepted up until Monday 2nd October, 2023 to allow for exhibit tickets to be returned, please enclose a stamped, self-addressed envelope, alternatively, take entry to the Yarrowonga Showgrounds, Secretary Office before Thursday 5th October.

**Exhibits can ONLY be collected 4.30pm – 5.00pm on Saturday 7th October or Sunday by appointment only.**

PLEASE NOTE IF YOU WISH TO PICK UP DURING THE SATURDAY ALLOCATED TIMES, CARS WILL NOT BE ALLOWED IN THE SHOWGROUNDS.

Exhibit Entry Fees per exhibit Adult sections \$1.00, Children's sections 50c per exhibit. Except where otherwise stated, prizes in all Classes will be 1st - \$2 2nd - \$1. Exhibitors in the Main Pavilion sections do not have to complete a General Indemnity Form.

In the case that an exhibitor has a complaint regarding judging, stewards or anything pertaining to the Main Pavilion or any other sections of the show, it must be received within 48 hours of the Show and sent to the Secretary, (details on page 3 under contact us) by email with a copy of your entry form.



## COOKERY – Section A

Perpetual Trophy- Most Successful Exhibitor - Donated by Judith Benham

BEST EXHIBIT – Rosette & Cookery Book donated by CWA Yarrowonga.

1st Prize \$2.00 2nd Prize \$1.00 (Unless otherwise specified)

Class 9 – 1st Prize \$10, 2nd Prize \$2. Donated by Joan Lewis

ENTRY FEE – \$1.00 per entry

Head Steward: Mrs Heather Keenan

Stewards: Mrs. Jennie Hammon, Mrs. Glenys Reid & L. Marshall

RULES: Exhibits should be presented on a disposable plate or board. No ring Tins accepted.

Use of packet cake ready mixes and pastries are prohibited (except in Junior Cooking).

Class:

- |  |  |
|--|--|
| 1. Sweet/savory muffins, plate of five   | 13. Pavlova casing   |
| 2. Six plain scones  | 14. Exhibitors Choice  |
| 3. Six fruit scones  | 15. Six plain lamingtons (iced)                                      |
| 4. Six drop scones   | 16. Shortbread 6 pieces  |
| 5. Chocolate cake, iced  | 17. Slice uncooked 6 pieces (2.5 cm x 5 cm)                          |
| 6. Banana cake, un-iced  | 18. Slice cooked 6 pieces (2.5cm x 5cm)                              |
| 7. Sultana Cake  | 19. Six Anzac Biscuits (recipe in Junior Cooking Section)            |
| 8. Butter cake – orange, un-iced (loaf tin)  | 20. Six Yo Yos   |
| 9. Sponge sandwich (4 eggs) not iced or filled<br>Class 9. Show level 1st \$10 2nd \$2 (sponsored by Joan Lewis) | 21. Boiled Fruit Cake  |
| 10. Brown sponge sandwich (4 eggs) not iced or filled  | 22. Fruit Cake   |
| 11. Swiss Roll   | 23. Plum Pudding cooked in a cloth (no larger than 25cm in diameter) |
| 12. Carrot Cake (recipe below)   | 24. Machine made homemade white bread                                |
|  | 25. Machine made homemade wholemeal bread                            |
|  | 26. Homemade bread any variety (not machine)                         |
|  | 27. Half dozen hen eggs, white                                       |
|  | 28. Half dozen hen eggs, brown                                       |
|  | 29. Half dozen duck eggs   |

### CARROT CAKE

- |                      |                       |
|----------------------|-----------------------|
| 1 cup sugar          | 3 eggs                |
| 1 tsp bicarb soda    | 1½ tsp baking powder  |
| 2 cups grated carrot | 1 cup oil             |
| 1½ cups plain flour  | 2 tsp cinnamon        |
| Pinch of salt        | ½ cup chopped walnuts |

Method:

Preheat oven to 150oC. Grease a 20cm round tin and line the bottom with baking paper.

Beat sugar, oil and eggs for 5 minutes. Sift dry Ingredients and stir into mixture. Lastly fold in carrots and walnuts.

Bake in the prepared tin in the preheated oven for about 45-50 minutes or until the surface springs back when touched.

## COOKERY – Section B

### DECORATED CAKES

- |  |   |
|--|---|
| 30. Best Decorated Cake (no more than two tiers) | Cake boards under all decorated cakes are not to be larger than 36cm square. All decorated cakes must be presented on cake boards, not paper plates.<br>All decorations to be homemade with the exception of ribbon |
| 31. Decorated Novelty Cake                       |   |
| 32. Decorated Christmas Cake                     |   |
| 33. Decorated Cake (Novice)                      |   |
| 34. Decorated "Agricultural Show" Theme Cake     |   |
- Class 30 - 34 1st Prize \$5 2nd \$2

### MENS COOKING

MEN'S - Chocolate cake, iced - **Sponsored by Judds Workwear pack**

## JUNIOR COOKING - Section C

### Sponsored by Rich Glen Olives

ENTRY FEE – 50c per entry

1st Prize \$2.00, 2nd Prize \$1.00

(Unless otherwise specified)

ALL EXHIBITS MUST BE PRESENTED ON A DISPOSABLE PLATE WITH  
CHILD'S NAME UNDERNEATH THE PLATE

#### Pre – School Classes:

- 35. Three decorated Marie biscuits
- 36. Three pikelets
- 37. Edible necklace–dried fruit/ pasta/ lollies

#### **Class 35 - 37 Best Exhibit Rosette & \$10 Rich Glen Olives**

#### Primary School (Prep to Year 2)

- 38. Five decorated cupcakes (paper cases)
- NOTE: Cupcakes must not be in muffin cases.

- 39. Plate uncooked slice 2.5 x 5cm  
1 variety, 5 pieces
- 40. Five chocolate crackles
- 41. Five pikelets
- 42. Two decorated gingerbread men
- 43. Homemade biscuits- - plate of 5
- 44. Anzac Biscuits – Plate of 5  
(Anzac recipe on the right)
- 45. Packet cake – iced  
(include packet label)

#### **Class 38 - 45 Best Exhibit Rosette & \$10 Rich Glen Olives**

#### Primary School (Years 3 to 6)

- 46. Six decorated cupcakes (paper cases)
- NOTE: Cupcakes must not be in muffin cases.
- 47. Plate uncooked slices 2.5 x 5cm  
1 variety, 5 pieces
  - 48. Five chocolate crackles
  - 49. Five pikelets
  - 50. Two decorated gingerbread men
  - 51. Homemade biscuits - plate of 5
  - 52. Five plain scones
  - 53. Chocolate butter cake, iced (no ring tins)
  - 54. Orange butter cake, iced (no ring tins)
  - 55. Anzac Biscuits - plate of 5  
(Anzac recipe on the right)
  - 56. Sweet or savory muffins, plate of five
  - 57. Packet cake – iced  
(include packet label)

#### **Class 46 - 57 Best Exhibit Rosette & \$10 Rich Glen Olives**

#### My School Lunch Box

- 58. Filled with healthy food
  - 59. Filled as I would like to have it
- [Section 58 & 59 - To be presented in a lunch box labeled with name underneath]

#### Secondary School

- 60. Five plain scones
  - 61. Five decorated cupcakes
- NOTE: Cupcakes must not be in muffin cases.

- 62. Plate uncooked slice 2.5 x 5cm  
1 variety, 5 pieces
- 63. Five pikelets
- 64. Plate of Biscuits 1 Variety, 5 pieces
- 65. Anzac Biscuits – plate of 5  
(Anzac recipe below)

#### ANZAC BISCUIT RECIPE

1 cup rolled oats	1 cup plain flour
¾ cup desiccated coconut	¾ cup caster sugar
½ teaspoon bi-carb soda	2 tablespoons boiling water
125g butter (melted)	

2 tablespoons golden syrup

Method – preheat oven 160 degrees C.

Combine oats, flour, coconut and sugar. Dissolve bi-carb soda in boiling water and add melted butter and golden syrup. Pour into dry ingredients and mix well. Place in teaspoonful size on paper lined baking trays. Bake 15 minutes or until golden.

- 66. Five lamingtons
- 67. Chocolate butter cake, iced (no ring tins)
- 68. Orange butter cake, iced (no ring tins)
- 69. Sweet or savory muffins, plate of 5
- 70. Packet cake – iced (include packet label)
- 71. Tea Cake - (recipe below)

#### TEA CAKE RECIPE

½ cup sugar	1tbls thick cream
1 egg	½ cup milk
1 cup SR flour	vanilla essence

Method - Beat ½ cup sugar & thick cream. Add well beaten egg, milk & a few drops vanilla. Stir in flour, pour into greased round tin & bake in moderate oven, until cooked. When cooked, turn onto plate & spread with butter and sprinkle one tsp cinnamon and sugar.

- 72. Two mini pizzas (no larger than 10cm diameter)
- 73. Unfilled sponge- 4 eggs only

#### **Class 60 - 73 Best Exhibit Rosette & \$10 Rich Glen Olives**

Decorated Cakes: all decorations to be homemade with exception of ribbon

- 74. Decorated novelty cake (cake not necessarily made by the exhibitor)
- 75. Decorated cake

#### **Class 74 -75 Best Exhibit Rosette & \$10 Rich Glen Olives**

PLEASE NOTE: All entries and decorations must be made by an entrant in each age group unless stated otherwise.

**\$10.00, CWA cookery book and Blue Ribbon awarded to Most Successful Primary School child exhibitor and Most Successful Secondary School child exhibitor.**

# Home Products- Section E

Stewards: Mrs. Joan Thom

See General Rules at beginning of Main Pavilion sections

1st Prize \$2.00 2nd Prize \$1.00 (Unless otherwise specified)

ENTRY FEE – \$1.00 per entry

For jams, pickles and sauces, lids will be removed for judging. All exhibits to be presented in jars/bottles no smaller than 250ml (1 cup). Jams, jellies or sauces must be exhibited with removable clear covers. NO screw top lids allowed. Each exhibitor will be allowed only one entry in each class. All exhibits in this section must be prepared by exhibitor.

## Class:

1. Preserved peaches
2. Preserved plums
3. Preserved pears
4. Preserved cherries
5. Preserved apricots
6. Preserved tomatoes
7. Collection of preserved fruit, 3 varieties
8. Collection of jams, 3 varieties  
– no marmalade
9. Berry jam – any variety
10. Apricot jam
11. Plum jam
12. Fig jam
13. Melon jam – any flavour
14. Jam – any other
15. Grapefruit marmalade
16. Marmalade – any other
17. Jelly - any flavour
18. Collection of jellies-3varieties
19. Homemade lemon butter
20. Jar of olives
30. Collection of Pickles, 3 varieties
31. Home-made cordial
32. Four homemade products from the pantry shelf–  
not cakes
33. Collection of 3 chutneys
34. Collection of 5 different items made by a guild/  
club/ organization

**Class 34 1st \$10, 2nd \$5 3rd \$1 (sponsored Joan Lewis)**

## School Children

35. Sauce - any variety
36. Jar of jam – any variety
37. Homemade cordial

## Novice Section

(for entrants who have not previously won a prize)

38. Relish/ sauce/ chutney/ pickles

Class 38 1st \$10, 2nd \$5 3rd \$1

**(sponsored by Joan Lewis)**

## Pickles and Sauces

21. Quince Paste
22. Mixed Pickles
23. Jar of Pickled Onions
24. Jar of Olives
25. Green Tomato Pickles
26. Plum Sauce
27. Tomato Sauce
28. Tomato Relish
29. Jar of Chutney - any variety

**Class 21 - 29 Best Exhibit Voucher \$25**

Prize and rosette for the Most Successful Exhibitor  
Section E

Prize and rosette for Best Exhibit in Section E

## *Open to all fruit cake enthusiasts*

### Rules and Regulations

1. The entrant must follow the recipe and specifications provided below.
2. Each cake entered must be the bona fide work of the exhibitor.
3. **Professionals are not eligible**, which is defined as someone that works professionally or derives the greater percentage of their income in that craft, art form or technique.
4. The Rich Fruit Cake competition follows the three levels of competition: Show Level, Group Level and State Level.
5. An exhibitor having won at their local Show will bake another cake for the 2024 Group Final and then the winner of the Group Final will bake another cake for the State Final at the 2024 Melbourne Royal Show.
6. An exhibitor having won at Show Level is not eligible to enter the VAS Rich Fruit Cake Competition at any other show until after the Group Final judging.
7. An exhibitor is only eligible to represent one Group in the State Final.
8. If for any reason a winner is unable to compete at Group or State Final Level, then the second placegetter is eligible to compete.
9. The State Final prizes are: **First:** \$200.00 Prizemoney & VAS State Final Trophy  
**Second:** \$100.00 Prizemoney  
**Third:** \$50.00 Prizemoney

### Recipe

#### *Ingredients – Preferred 100% Australian Grown Produce*

- 250g sultanas
- 250g chopped raisins
- 250g currants
- 125g chopped mixed peel
- 90g chopped red glace cherries
- 90g chopped blanched almonds
- 1/3 cup sherry or brandy
- 250g plain flour
- 60g self-raising flour
- 1/4 teaspoon grated nutmeg
- 1/2 teaspoon ground ginger
- 1/2 teaspoon ground cloves
- 250g butter
- 250g soft brown sugar
- 1/2 teaspoon lemon essence OR finely grated lemon rind
- 1/2 teaspoon almond essence
- 1/2 teaspoon vanilla essence
- 4 large eggs

#### *Method*

Cut the fruit & almonds into 3-4 pieces and mix together all the fruits and nuts and sprinkle with the sherry or brandy. Cover and leave for at least 1 hour, but preferably overnight.

Sift together the flours and spices. Cream together the butter and sugar with the essences. Add the eggs one at a time, beating well after each addition, and then alternately add the fruit and flour mixtures. Mix thoroughly. The mixture should be stiff enough to support a wooden spoon.

Place the mixture into a prepared tin **20 cm square, straight sided, square cornered tin** and bake in a slow oven for approximately 3½ - 4 hours. Allow the cake to cool in the tin.





Proudly Sponsored by Rocky Lamattina & Sons

*Open to all carrot cake enthusiasts*



## Rules and Regulations

1. The entrant must follow the recipe and specifications provided below.
2. Each cake entered must be the bona fide work of the exhibitor.
3. **Professionals are not eligible**, which is defined as someone that works professionally or derives the greater percentage of their income in that craft, art form or technique.
4. The carrot cake competition follows the three levels of competition: Show Level, Group Level and State Level.
5. An exhibitor having won at their Local Show will bake another cake for the 2024 Group Final and then the winner of the Group Final will bake another cake for the 2024 State Final at the Annual VAS Ltd Convention.
6. An exhibitor having won at Show Level is not eligible to enter the VAS Carrot Cake Competition at any other show until after the Group Final judging.
7. An exhibitor is only eligible to represent one Group in the State Final.
8. If for any reason a winner is unable to compete at Group or State Final Level, then the second placegetter is eligible to compete.
9. The State Final prizes are:
  - First:** \$250.00 Prizemoney & VAS State Final Trophy
  - Second:** \$100.00 Prizemoney
  - Third:** \$50.00 Prizemoney

## Recipe

### Ingredients

- 375g plain flour
- 2tsp baking powder
- 1 ½ tsp bicarb soda
- 2tsp ground cinnamor
- ½ tsp ground nutmeg
- ½ tsp allspice
- 2tsp salt
- 345g castor sugar
- 375ml vegetable oil
- 4 eggs
- 3 medium carrots, grated (350 grams)
- 220g tin crushed pineapple, drained
- 180g pecan nuts coarsely crushed



### Method

1. Preheat the oven to 180C (160C fan), Grease a 23cm (9 inch) round cake tin and line with baking paper.
2. Sift the dry ingredients together into a bowl. In a separate bowl, beat the eggs and oil, then add to the dry ingredients. Mix well then add the carrots, crushed pineapple and pecans. Mix to form a smooth batter and pour into the cake tin.
3. Bake for approximately 90 - 100 minutes.
4. Remove from the oven and allow to cool for 10 minutes in the tin on a wire rack. Upend and allow to cool on the wire rack.

***Open to junior bakers under 18 years on the day of their Local Show***

## Rules and Regulations

1. The entrant must follow the recipe and specifications provided below.
2. The entrant must be under 18 years on the day of their local Show.
3. Each cake entered must be the bona fide work of the exhibitor.
4. **Professionals are not eligible**, which is defined as someone that works professionally or derives the greater percentage of their income in that craft, art form or technique.
5. The Junior Boiled Fruit Cake competition follows the three levels of competition: Show Level, Group Level and State Level.
6. An exhibitor having won at their Local Show will bake another cake for the 2024 Group Final and then the winner of the Group Final will bake another cake for the State Final at the 2024 Melbourne Royal Show.
7. An exhibitor having won at Show Level is not eligible to enter the VAS Junior Boiled Fruit Cake Competition at any other show until after the Group Final judging.
8. An exhibitor is only eligible to represent one Group in the State Final.
9. If for any reason a winner is unable to compete at Group or State Final Level, then the second placegetter is eligible to compete.
10. The State Final prizes are: **First:** \$200.00 Prizemoney & VAS State Final Trophy  
**Second:** \$100.00 Prizemoney  
**Third:** \$50.00 Prizemoney

## Recipe

### ***Ingredients - Preferred 100% Australian Grown Produce***

- 375g mixed fruit
- ¾ cup brown sugar
- 1 teaspoon mixed spice
- ½ cup water
- 125g butter
- ½ teaspoon bicarbonate soda
- ½ cup sherry
- 2 eggs, lightly beaten
- 2 tablespoons marmalade
- 1 cup self-raising flour
- 1 cup plain flour
- ¼ teaspoon salt

### ***Method***

Place the mixed fruit, sugar, spice, water and butter in a large saucepan and bring to the boil.

Simmer gently for 3 minutes, then remove from stove, add bicarbonate soda and allow to cool.

Add the sherry, eggs and marmalade, mixing well.

Fold in the sifted dry ingredients then place in a greased and lined **20cm round cake tin.**

Bake in a moderately slow oven for 1.5 hours or until cooked when tested.



**Proudly Sponsored by Rocky Lamattina & Sons**  
**Open to junior bakers under 18 years on the day**  
**of their Local Show**



## Rules and Regulations

1. The entrant must follow the recipe and specifications provided below.
2. The entrant must be under 18 years on the day of their Local Show.
3. Each cake entered must be the bona fide work of the exhibitor.
4. **Professionals are not eligible**, which is defined as someone that works professionally or derives the greater percentage of their income in that craft, art form or technique.
5. The Junior Carrot & Date Muffins competition follows the three levels of competition: Show Level, Group Level and State Level.
6. An exhibitor having won at their Local Show will bake another set of muffins for the 2024 Group Final and then the winner of the Group Final will bake another set of muffins for the 2024 State Final at Annual VAS Ltd Convention.
7. An exhibitor having won at Show Level is not eligible to enter the VAS Junior Carrot & Date Muffins Competition at any other show until after the Group Final judging.
8. An exhibitor is only eligible to represent one Group in the State Final.
9. If for any reason a winner is unable to compete at Group or State Final Level, then the second placegetter is eligible to compete.
10. The State Final prizes are:

**First:** \$250.00 Prizemoney & VAS State Final Trophy

**Second:** \$100.00 Prizemoney

**Third:** \$50.00 Prizemoney

## Recipe

### Ingredients

- 2 ½ cups self-raising flour
- 1 tsp ground cinnamon
- ¼ tsp ground nutmeg
- 1 cup brown sugar (firmly packed)
- 1/3 cup chopped pitted dates
- 1 cup coarsely grated carrot
- 1 tbsp orange marmalade
- 1 cup canola oil
- 2 eggs, lightly beaten
- ¾ cup orange juice
- 1 cup reduced fat milk



### Method

1. Pre-heat oven to 190C (moderately hot).
2. Line a 12-hole muffin pan with round paper muffin cases - Classic white muffin cases size (35mm Height x 90mm Wide x 50mm Base).
3. Sift dry ingredients into a large bowl, stir in dates and carrots. Then add the combined marmalade, oil, eggs, juice and milk. Mix until just combined.
4. Spoon mixture evenly into muffin paper cases in muffin pan.
5. Cook for 20 minutes. To test if muffins are cooked insert cake skewer, if it comes out clean the muffins are ready.
6. Stand muffins in pan for 5 minutes before removing to cool.
7. Show Entries: Four (4) muffins per paper plate.

# Club Exhibit - Section F

## Sponsored by the Lions Club of Lake Mulwala

Open Theme (select your own if your group wishes) Entry Fee: \$5.

Stewards: Mrs J Thom, Lions Club Members and one Show Society Steward.

Entries Close: Entry forms in the show schedule and also online and must be lodged with Show

Secretary by Thursday 5th October. Please contact Mrs. Helen White on 0407 521 278,

lakemulwala.vic@lions.org.au if you have any questions.

1st Prize \$20 2nd Prize \$10 \$30 for best article.

Exhibit to be 4 set items:

1. Knitting - Beanie
2. Plain Sewing - Lined Tote Bag
3. Cooking - Ginger Fluff sponge. Unfilled and uniced. (recipe of choice)
4. Preserves - Tomato Relish (recipe of choice)

PLUS any 4 items of choice - no sets to be included

### Conditions of Entry

1. All articles must be the Exhibitor's own work, and in new condition.
2. Work must have been completed in the last year.
3. Any work known to have been shown at a previous Show or not being the work of a Club member, will be disqualified.
4. The Exhibits are to be prepared for judging on Thursday 5th October, between 10 and 4.30pm. Judging will take place on Friday 6th October, 2023. Collect goods after 4.30pm on Saturday.
5. Perishables are to be stored in airtight containers overnight.
6. Each Club is responsible for supplying their own backdrop and props (1m frontage)
7. Points are awarded for individual articles and extra points are allocated for presentation.
8. In accordance with the CWA Judges' Policy, only the aggregate group totals will be displayed after judging.
9. Each Club is to provide its own Name Card (to be turned over during judging), and a card listing articles in the exhibit.
10. A prize will be awarded for the Best Article in the entire display.



**LIONS CLUB OF LAKE MULWALA**

**P.O Box 876 Yarrawonga Vic 3730**

**(FORMERLY LIONESSE CLUB OF YARRAWONGA)**

**INTERESTED IN JOINING LIONS**

**LOCAL PEOPLE WHO RAISE FUNDS TO HELP OTHERS**

**AND HAVE FUN WHILE DOING IT**

**OUR CLUB MEETS 3RD TUESDAY EACH MONTH**

**1.30PM AT UNITING CHURCH HALL, CNR PIPER & TOM STS YARRAWONGA**

**CONTACT: PRESIDENT: MARGARET BEST 0448511943 SECRETARY HELEN WHITE 0407521278**

**EMAIL: lakemulwala.vic@lions.org.au**



## NEEDLECRAFT - Section G

Head Steward – Joan Thom

Stewards for Sections G, H, J:

Judy Ramsdale, Marion Mundy, Gill Dowling, Val Loomes, Angela Clarke, Annie Coulter

Needlework which has won 1st prize at a previous Show of this Association is not eligible for competition. All work must have been done by the Exhibitor and completed within the last 12 months. All needlework is to be shown unwashed unless otherwise specified and if, in the opinion of the Judge, this condition is not observed, work will be disqualified. Exhibitors sending needlework to the Secretary are requested to firmly fix Exhibit Ticket to work and in the case of collection, to have different pieces joined by tape. In the Open Section, no more than 3 entries per person in a Class. **MUST be delivered to Main Pavilion between 8.30am & 4pm on Thursday 5th October.**

**Exhibits can be collected between 4.30pm and 5.00pm Saturday 7th of October or alternatively Sunday 8th October by appointment only.**

If these times don't suit prior arrangements can be made with Secretary on 0407 094124. No cars will be allowed in the show grounds on Saturday and a gate entry fee will be charged (Saturday only). Exhibit tickets are to be attached with a small safety pin provided by Exhibitor.

### NEEDLEWORK, EMBROIDERY & APPLIQUÉ

ENTRY FEE – \$1.00 per entry      1st Prize \$2    2nd Prize \$1 (unless otherwise specified)

#### **Class:**

1. Child's garment machine sewn  
(hand finishing allowed)
2. Any article of sewing or dressmaking  
not provided for (including two piece outfits)
3. Cushion-any work
4. Piece of framed cross stitch-no more than 5%  
other stitches incl. backstitch and half  
stitches. (Please specify whether kit or  
own design.)
5. Embroidery other than cross stitch
6. Counted thread embroidery-any article
7. Article featuring wool and/or ribbon  
embroidery
8. Garment featuring smocking
9. Framed picture
10. Sampler
11. Piece of needlework tapestry, framed
12. Long stitch tapestry, framed
13. Handmade pin cushion
14. An article featuring appliqué
15. Something new from something old
16. An article of craft with Christmas theme
17. Article of heirloom sewing
18. Hand or machine sewn fabric bag,  
embroidery and/or embellishments  
allowed
19. Beaded article (not jewellery)
20. Tea cosy – any work
21. Prettiest coat hanger

**Class 13 – 21 Best Exhibit Rosette**

**Class 1 – 12 Best Exhibit Rosette**

## NEEDLECRAFT - Section G

### KNITTING AND CROCHET

23. Baby's jacket or frock knitted (any ply)
24. Baby's jacket or frock crocheted (any ply)
25. Baby's booties knitted or crocheted
26. Child's jumper or cardigan knitted (less than 8 ply)  
- please attach label
27. Child's jumper or cardigan knitted (8 ply and over)  
- please attach label
28. Lady's jumper or cardigan knitted (less than 8 ply)
29. Lady's jumper or cardigan knitted (8 ply and over)
30. Man's pullover or cardigan knitted (less than 8 ply)
31. Man's pullover or cardigan knitted (8 ply and over)
32. Any other knitting article not mentioned
33. Knitted or crocheted baby shawl
34. Travelling knee rug knitted
35. Travelling knee rug crocheted
36. Any other crocheted article not mentioned

### **Class 23 – 36 Best Exhibit Rosette**

### PATCHWORK, QUILTING, APPLIQUÉ

37. Piece of patchwork, hand worked
38. Piece of patchwork, machine worked (hand finishing allowed)
39. Any article of Applique & patchwork combination
40. Piece of patchwork no larger than 1m square - embellishments allowed
41. Piece of patchwork featuring hand embroidery

### **Class 37 - 41 Best Exhibit Rosette**

### NEEDLECRAFT

42. Best soft toy suitable for a young child
43. Rag Doll
44. Cot Quilt
45. Teddy bear - crochet, knitted or fabric
46. Apron
47. Hand knitted socks/beanie/gloves or scarf
48. Dressed Doll - any size (only clothing to be judged)
49. Over Seventies – any craft
50. Over Eighties - any craft
51. Any article of needlecraft not mentioned

### **Class 42 – 51 Best Exhibit Rosette**

## JUNIOR NEEDLECRAFT - Section J

ENTRY FEE - 50c. Open to all school children.

Prize Money 1st \$2 2nd \$1

### 10 years & Under

1. Any item of knitting
2. Piece of sewing (hand or machined)
3. Piece of embroidery
4. Any article not specified
5. Item of material weaving

**Classes 1-5 Best Exhibit rosette & \$10**

### 14 years & Under

6. Any item of knitting
7. Piece of sewing (hand or machined)
8. Piece of embroidery
9. Fabric toy
10. Cushion featuring stitched decorations
11. Any article not specified
12. Item of material weaving
13. Article of patchwork
14. Handmade bear, doll or toy

**Classes 6-14 Best Exhibit rosette & \$10**

### Open (School Age Only)

15. Any hand knitted/crochet garment
16. Any hand knitted/crochet article
17. Piece of embroidery
18. Article of patchwork
19. Garment of own choice
20. Piece of sewing (hand or Machined)
21. Any article not specified
22. Article of material weaving

**Classes 15-22 Best Exhibit rosette & \$10**

Proudly Sponsored by Spotlight



## Rules and Regulations

1. **WEARABLE VEST, FULLY LINED WITH EMBELLISHMENTS ALLOWED.**
2. Sewn by machine.
3. May be hand finished.
4. Knitted/Crocheted items not acceptable.
5. Each exhibit entered must be the bona fide work of the exhibitor.
6. **Professionals are not eligible**, which is defined as someone that works professionally or derives the greater percentage of their income in that craft, art form or technique.
7. All work is to have been completed in the last twelve (12) months prior to its entry at a local Show.
8. The competition follows the three levels of competition: Show Level, Group Level and State Level.
9. An exhibit having won at a Show will compete at the 2024 Group Final. The winning exhibit at the Group Final will then compete in the State Final at the 2024 Melbourne Royal Show.
10. An exhibitor having won at Show Level is not eligible to enter the VAS Sewing Competition at any other Show until after the Group Final judging.
11. An exhibitor is only eligible to represent one Group in the State Final.
12. If for any reason a winner is unable to compete at Group or State Final Level, then the second placegetter is eligible to compete.
13. An exhibit having won at State Final is no longer eligible to compete in the competition.
14. If an exhibitor is found to have won more than one Group Final the exhibitor must forfeit/refund all prizes and will be disqualified from exhibiting for 12 months.

### State Final Prizes:

**First Prize:** \$300.00 Spotlight Voucher & VAS State Final Trophy

**Second Prize:** \$150.00 Spotlight Voucher

**Third Prize:** \$50.00 Spotlight Voucher



Proudly Sponsored by Spotlight

**SPOTLIGHT**

## Rules and Regulations

1. **A 3D ITEM, NO LARGER THAN 50CMS ON ANY ONE SIDE MADE FROM PURE WOOL/ WOOL BLEND OF ANY PLY.**
2. Exhibitor to attach label from wool used or receipt from the woollen mill.
3. Each exhibit entered must be the bona fide work of the exhibitor.
4. **Professionals are not eligible**, which is defined as someone that works professionally or derives the greater percentage of their income in that craft, art form or technique.
5. All work is to have been completed in the last twelve (12) months prior to its entry at a local Show.
6. The competition follows the three levels of competition: Show Level, Group Level and State Level.
7. An exhibit having won at a Show will compete at the 2024 Group Final. The winning exhibit at the Group Final will then compete in the State Final at the 2024 Melbourne Royal Show.
8. An exhibitor having won at Show Level is not eligible to enter the VAS Crochet competition at any other Show until after the Group Final judging.
9. An exhibitor is only eligible to represent one Group in the State Final.
10. If for any reason a winner is unable to compete at Group or State Final Level, then the second placegetter is eligible to compete.
11. An exhibit having won at State Final is no longer eligible to compete in the competition.
12. If an exhibitor is found to have won more than one Group Final the exhibitor must forfeit/refund all prizes and will be disqualified from exhibiting for 12 months.

### State Final Prizes:

**First Prize:** \$300.00 Spotlight Voucher & VAS State Final Trophy

**Second Prize:** \$150.00 Spotlight Voucher

**Third Prize:** \$50.00 Spotlight Voucher



Proudly Sponsored by Spotlight

**SPOTLIGHT**

## Rules and Regulations

1. **THE EXHIBIT IS TO BE NOT MORE THAN ONE METRE ON ANY ONE SIDE.**
2. Machine/hand pieced and quilted by exhibitor only.
3. Minimal Embellishments. Small amount only, not to overpower patchwork.
4. Each exhibit entered must be the bona fide work of the exhibitor.
5. **Professionals are not eligible**, which is defined as someone that works professionally or derives the greater percentage of their income in that craft, art form or technique.
6. All work is to have been completed in the last twelve (12) months prior to its entry at a local Show.
7. The competition follows the three levels of competition: Show Level, Group Level and State Level.
8. An exhibit having won at a Show will compete at the 2024 Group Final. The winning exhibit at the Group Final will then compete in the State Final at the 2024 Melbourne Royal Show.
9. An exhibitor having won at Show Level is not eligible to enter the VAS Patchwork competition at any other Show until after the Group Final judging.
10. An exhibitor is only eligible to represent one Group in the State Final.
11. If for any reason a winner is unable to compete at Group or State Final Level, then the second placegetter is eligible to compete.
12. An exhibit having won at State Final is no longer eligible to compete in the competition.
13. If an exhibitor is found to have won more than one Group Final the exhibitor must forfeit/refund all prizes and will be disqualified from exhibiting for 12 months.

### State Final Prizes:

**First Prize:** \$300.00 Spotlight Voucher & VAS State Final Trophy

**Second Prize:** \$150.00 Spotlight Voucher

**Third Prize:** \$50.00 Spotlight Voucher





Proudly Sponsored by Spotlight

**SPOTLIGHT**

## Rules and Regulations

1. **A HAND KNITTED BLANKET NOT MORE THAN 1 METRE ON ANY ONE SIDE**
2. Knitted in one piece, minimum of 5 different stitches (patterns).
3. Each exhibit must be made from pure wool/wool blend of any ply.
4. Exhibitor to attach label from wool used or receipt from the woollen mill.
5. Each exhibit entered must be the bona fide work of the exhibitor.
6. **Professionals are not eligible**, which is defined as someone that works professionally or derives the greater percentage of their income in that craft, art form or technique.
7. All work is to have been completed in the last twelve (12) months prior to its entry at a local Show.
8. The competition follows the three levels of competition: Show Level, Group Level and State Level.
9. An exhibit having won at a Show will compete at the 2024 Group Final. The winning exhibit at the Group Final will then compete in the State Final at the 2024 Melbourne Royal Show.
10. An exhibitor having won at Show Level is not eligible to enter the VAS Knitting competition at any other Show until after the Group Final judging.
11. An exhibitor is only eligible to represent one Group in the State Final.
12. If for any reason a winner is unable to compete at Group or State Final Level, then the second placegetter is eligible to compete.
13. An exhibit having won at State Final is no longer eligible to compete in the competition.
14. If an exhibitor is found to have won more than one Group Final the exhibitor must forfeit/refund all prizes and will be disqualified from exhibiting for 12 months.

### State Final Prizes:

**First Prize:** \$300.00 Spotlight Voucher & VAS State Final Trophy

**Second Prize:** \$150.00 Spotlight Voucher

**Third Prize:** \$50.00 Spotlight Voucher



Proudly Sponsored by Spotlight



## Rules and Regulations

1. **THE EXHIBIT TO BE AN ARTICLE OF HAND EMBROIDERY ANY TYPE, EXCLUDING CROSS STITCH.**
2. Each exhibit entered must be the bona fide work of the exhibitor.
3. **Professionals are not eligible**, which is defined as someone that works professionally or derives the greater percentage of their income in that craft, art form or technique.
4. All work is to have been completed in the last twelve (12) months prior to its entry at a local Show.
5. The competition follows the three levels of competition: Show Level, Group Level and State Level.
6. An exhibit having won at a Show will compete at the 2024 Group Final. The winning exhibit at the Group Final will then compete in the State Final at the 2024 Melbourne Royal Show.
7. An exhibitor having won at Show Level is not eligible to enter the VAS Embroidery competition at any other Show until after the Group Final judging.
8. An exhibitor is only eligible to represent one Group in the State Final.
9. If for any reason a winner is unable to compete at Group or State Final Level, then the second placegetter is eligible to compete.
10. An exhibit having won at State Final is no longer eligible to compete in the competition.
11. If an exhibitor is found to have won more than one Group Final the exhibitor must forfeit/refund all prizes and will be disqualified from exhibiting for 12 months.

### State Final Prizes:

**First Prize:** \$300.00 Spotlight Voucher & VAS State Final Trophy

**Second Prize:** \$150.00 Spotlight Voucher

**Third Prize:** \$50.00 Spotlight Voucher



Proudly Sponsored by Spotlight

**SPOTLIGHT**

## Rules and Regulations

1. **THE EXHIBIT TO BE AN ARTICLE OF CROSS STITCH ANY TYPE UP TO 60CMS ON ALL SIDES INCLUDING FRAME. MINIMAL EMBELLISHMENTS ALLOWED.**
2. Each exhibit entered must be the bona fide work of the exhibitor.
3. **Professionals are not eligible**, which is defined as someone that works professionally or derives the greater percentage of their income in that craft, art form or technique.
4. All work is to have been completed in the last twelve (12) months prior to its entry at a local Show.
5. The competition follows the three levels of competition: Show Level, Group Level and State Level.
6. An exhibit having won at a Show will compete at the 2024 Group Final. The winning exhibit at the Group Final will then compete in the State Final at the 2024 Melbourne Royal Show.
7. An exhibitor having won at Show Level is not eligible to enter the VAS Cross Stitch competition at any other Show until after the Group Final judging.
8. An exhibitor is only eligible to represent one Group in the State Final.
9. If for any reason a winner is unable to compete at Group or State Final Level, then the second placegetter is eligible to compete.
10. An exhibit having won at State Final is no longer eligible to compete in the competition.
11. If an exhibitor is found to have won more than one Group Final the exhibitor must forfeit/refund all prizes and will be disqualified from exhibiting for 12 months.

### State Final Prizes:

**First Prize:** \$300.00 Spotlight Voucher & VAS State Final Trophy

**Second Prize:** \$150.00 Spotlight Voucher

**Third Prize:** \$50.00 Spotlight Voucher



## ART & CRAFT - Section L

Head Steward: Mrs. Wendy Browning

Stewards: Rev George Elliott, Mrs. Kathy Hunter, Wendy Elliott,

Mrs. Narda Walters and Mrs. Dianne Duffy

See General Rules for Main Pavilion: Any Exhibit having taken 1st prize at a previous Yarrowonga – Mulwala Show is not eligible for competition.

A maximum 3 entries per exhibitor, per class.

Entry fee \$1 per exhibit

Prize 1st \$2 2nd \$1

### OPEN SECTION

Class: 1-6- Framed 50x75cm maximum size

1. Oil – including acrylics
2. Pastel– any subject
3. Water colour– any subject
4. Mixed media
5. Drawing-charcoal, pencil.
6. Any medium not mentioned.

### **Classes 1-6 Rosette & voucher for Best Exhibit**

7. 5D Diamond Painting (up to A3 size)
8. Article of lead light
9. Article or set of handmade jewellery
10. Macramé
11. Item from recycled material
12. Any item of decoupage
13. Calligraphy – any medium
14. Item made from paper recycled/new  
(5% embellishments allowed)
15. Article of ceramics
16. Handmade card – any occasion
17. Paper tole picture – framed
18. Scrap booking
  - a). Family/friends
  - b). Holidays
  - c). Heritage
  - d). Off the page
  - e). Photo book

Classes a). to d). – please note:

Single page must be in plastic sleeve.

19. Colouring competition
  - Single page must be from adult colouring book or internet and displayed in a plastic sleeve.
20. Other craft not mentioned

### **Classes 7 – 20 Rosette & Voucher for Best Exhibit**

## ART & CRAFT - JUNIOR SECTION L

### Sponsored by Rich Glen Olive Oil Estate

ENTRY FEE: 50c– Open to all children.

Note: Paintings and Drawings will not be accepted if larger than A3.

#### 6 years & Under

21. Play dough sculpture displayed on solid base
22. A handmade bookmark
23. Article made of recycled/natural material (base no larger than 30x30cm)
24. Painting
25. Drawing
26. Any craft not mentioned

**Classes 21-26 Best Exhibit Rosette & \$10 Rich Glen Olives**

#### 8 years & Under

27. Article made of recycled/natural material (base no larger than 30x30cm)
28. A handmade bookmark
29. Decorated face mask
30. Painting
31. Drawing
32. Any craft not mentioned

**Classes 27-32 Best Exhibit Rosette & \$10 Rich Glen Olives**

#### 10 years & Under

33. Decorate and/or make a mask
34. Any article made from recycled/natural material (base no larger than 30x30cm)
35. A handmade bookmark
36. Gift wrapped box (15cm<sup>2</sup> or less)
37. Painting
38. Drawing
39. An article of weaving (not fabric/wool)
40. Any craft not mentioned

**Classes 33-40 Best Exhibit Rosette \$10 Rich Glen Olives**

#### 12 years & Under

41. Item made from wool/ fleece
42. One decorated gumboot
43. Item made from recycled/natural materials (base no larger than 30x30cm)
44. Design a tablet/phone cover
45. A handmade bookmark
46. Painting
47. Drawing
48. An article of weaving (not fabric/wool)
49. Any craft not mentioned

**Classes 41-49 Best Exhibit Rosette & \$10 Rich Glen Olives**

#### 16 YEARS & UNDER

50. Card for any occasion
51. Design a tablet/phone cover
52. Item made from recycled/natural material (base no larger than 30x30cm)
53. Scrapbooking any theme (Single page only, displayed in plastic pocket)
54. Decorate &/or make a mask
55. Painting
56. Drawing
57. An article of weaving (not fabric/wool)
58. Any craft not mentioned

**Classes 50-58 Best Exhibit Rosette & \$10 Rich Glen Olives**

#### Open - (School Age Only)

59. Article of folk art
60. Handmade card any technique
61. Handwritten envelope (addressed)
62. Article or set of handmade jewelry
63. Painting
64. Drawing
65. Any craft not mentioned
66. An article of weaving
67. Scrapbooking any theme (Single page only, displayed in plastic pocket) - (please state age on entry form)

**Classes 59-67 Best Exhibit Rosette & \$10 Rich Glen Olive**

# DUPLO / LEGO COMPETITION - Section M

## JUNIOR SECTION

ENTRY FEE: 50c– To be staged on a duplo / lego board / cardboard.

Exhibits in this section must be the work of the exhibitor and no larger than 45cm square surface.

Oversized entries will not be judged

### **Age 6 years and under**

1. Own design of any creation
2. Made from a kit (no bigger than 45cm sq – finished size) including board

### **Age 7 – 9 years**

3. Own design of any creation
4. Made from a kit (no bigger than 45cm sq – finished size) including board

### **Age 10 to 12 years**

5. Own design of any creation
6. Made from a kit (no bigger than 45cm sq – finished size) including board

### **Age 13 years and over**

7. Own design of any creation
8. Made from a kit (no bigger than 45cm sq – finished size) including board

**The Best Exhibit in this section will receive a prize.**

**The Best Own Creation sponsored by H. Tyrell**



## WOOD CRAFT – Section N

Please include the type of wood used in the carpentry. (Kits not accepted).  
Entry Open Classes \$1, School children 50c      Prize: 1st \$2, 2nd \$1

### Open Class

1. Any item of woodwork
2. Item of woodwork face chuck turned
3. Item of woodwork spindle turned
4. Item of woodwork in segmented form
5. Item produced with scroll saw or band saw

### Primary School: Years 3-4, 5-6

11. Any item of manufactured wood
12. Any item of woodwork

### Open Class – Novice

6. Any item of woodwork
7. Item of woodwork face chuck turned
8. Item of woodwork spindle turned
9. Item of woodwork in segmented form
10. Item produced with scroll saw or band saw

### Secondary School

13. Any item of woodwork - Yrs 7-9
14. Any item of woodwork - Yrs 10-12

## METAL CRAFT – Section O

Entry Open Classes \$1. School children 50c      Prize: 1st \$2, 2nd \$1

1. Sculpture
2. Laser
3. Recycled materials
4. Any item of Metal work (not provided for)

# PHOTOGRAPHY - Section P

**Sponsored By Peter & Jennie Hammon**

Stewards: Sue Jackson, Wendy Scholtes     Judge:

Open Sections Regulations: Open & Junior Class- Prizes: 1st \$2. 2nd \$1.  
Entry Fee: Open section \$1 per image.     Junior section 50c per image.

1. All entries to be received on Thursday 5th October between 8.30am & 6pm at the Main Pavilion.
2. A maximum of 3 entries per exhibitor per class.
3. All exhibits must be displayed on mount board or cardboard – not in a frame and MUST comply with dimensions otherwise it will not be judged.
4. Name and address are to be placed on back of mount board or cardboard.
5. The society will take all care, but will not be responsible for any loss or damage to the exhibits.
6. All entries must be the original work of the exhibitor and may be computer enhanced but no computer generated entries accepted
7. Exhibits can be collected between 4.30pm and 5.00pm Saturday 7th October, 2023 or alternatively Sunday 8th October between 9.30am and 11am.

No cars will be allowed in the show grounds on Saturday

Exhibit tickets are to be attached with tape, left hand corner exhibit number facing out.

## OPEN SECTIONS:

### Small Prints

Max size including mount–20x30cm (8"x12")

#### Class:

1. Landscape/ Waterscape
2. Sunrise/ Sunset
3. People/ Portrait
4. Pets/ Animals/ Insects
5. Nature/ Flora
6. Sports /Action
7. Life on the Farm
8. Architecture/structure
9. Any other subject

**Best Exhibit: \$10 & Society Rosette**

### Large Prints

Max size including mount-40x50cm (16"x20")

#### Class:

10. Landscape/Waterscape
11. Sunrise/ Sunset
12. People/ Portrait
13. Pets/ Animals/ Insects
14. Nature/ Flora
15. Sports/ Action
16. Life on the Farm
17. Architecture/Structure
18. Any other subject

**Best Exhibit: \$10 & Society Rosette**

## PHOTOGRAPHY - Section P

### BLACK AND WHITE (OPEN)

Max size including mount—20x30cm (8"x12")

**Class:**

19. Landscape/Waterscape
20. Sunrise/ Sunset
21. People/ Portrait
22. Any other subject

**Classes 19-22 Best Exhibit: \$10 & Society Rosette**

### TRIPTYCH SECTION (OPEN)

Max size including mount—20x30cm (8"x12")

**Class:**

23. Any Subject

Three images must form a story or be  
Images to be no larger than 15x10cm

**Best Exhibit: Society Rosette**

## JUNIOR SECTION

maximum size including mount – 20cm x 30cm (8" x 12")

### 11 years to 16 years

**Class:**

24. Landscape/ Waterscape
25. Pets/ Animals/ Insect
26. People/ Portrait
27. Sports/ Action
28. Sunrise/Sunset
29. Any other subject

**Classes 24-29 Best Exhibit: \$10 & Society Rosette**

### 10 years and under

**Class:**

30. Landscape/ Waterscape
31. Pets/ Animals/ Insects
32. People/ Portrait
33. Sports/ Action
34. Sunrise/Sunset
35. Any other subject

**Classes 30-35 Best Exhibit: \$10 & Society Rosette**

## PHOTOGRAPHY - Section P

### 'AUSTRALIAN NATIVE ANIMAL' PHOTOGRAPHY COMPETITION

**Sponsored by Southern Riverina Hunting Club**

Max size including mount-20x30cm (8"x12")

**Class:** 36. Juniors 16 years and under - Photo of Australian Native Animal

**Prizes 1st \$15 & rosette 2nd \$5**

**Class:** 37. Open Age (over 16 years) - Photo of Australian Native Animal

**Prizes: 1st \$20 & rosette 2nd \$10**

## Rules and Regulations

1. **THEME FOR 2023/24 – ANIMAL/S IN ACTION.**
2. Unframed.
3. Print no larger than 20cm by 30cm.
4. Must be mounted on thick card (mount no larger than 3cm).
5. Each exhibit entered must be the bona fide work of the exhibitor.
6. **Professionals are not eligible**, which is defined as someone that works professionally or derives the greater percentage of their income in that craft, art form or technique.
7. All work is to have been completed in the last twelve (12) months prior to its entry at a local Show.
8. The competition follows the three levels of competition: Show Level, Group Level and State Level.
9. An exhibit having won at a Show will compete at the 2024 Group Final. The winning exhibit at the Group Final will then compete in the State Final at the 2024 Melbourne Royal Show.
10. An exhibitor having won at Show Level is not eligible to enter the VAS Photography competition at any other Show until after the Group Final judging.
11. An exhibitor is only eligible to represent one Group in the State Final.
12. If for any reason a winner is unable to compete at Group or State Final Level, then the second placegetter is eligible to compete.
13. An exhibit having won at State Final is no longer eligible to compete in the competition.
14. If an exhibitor is found to have won more than one Group Final the exhibitor must forfeit/refund all prizes and will be disqualified from exhibiting for 12 months.

### State Final Prizes:

**First Prize:** \$70.00 Prizemoney & VAS State Final Trophy

**Second Prize:** \$20.00 Prizemoney

**Third Prize:** \$10.00 Prizemoney

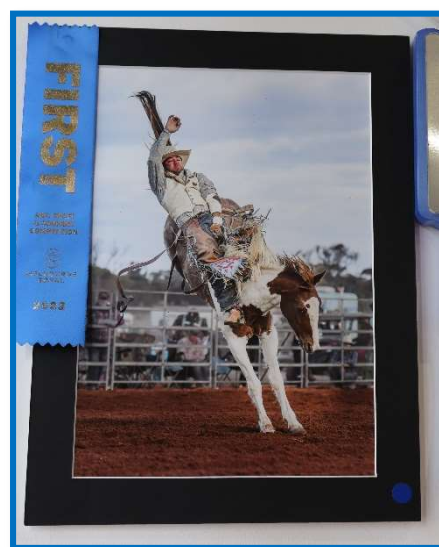

## Rules and Regulations

1. **THEME FOR 2023/24 – ANIMAL/S IN ACTION.**
2. Exhibitors to be aged under 18 years on the day of their Local Show.
3. Unframed.
4. Print no larger than 20cm by 30cm.
5. Must be mounted on thick card (mount no larger than 3cm).
6. **Professionals are not eligible**, which is defined as someone that works professionally or derives the greater percentage of their income in that craft, art form or technique.
7. Each exhibit entered must be the bona fide work of the exhibitor.
8. All work is to have been completed in the last twelve (12) months prior to its entry at a local Show.
9. The competition follows the three levels of competition: Show Level, Group Level and State Level.
10. An exhibit having won at a Show will compete at the 2024 Group Final. The winning exhibit at the Group Final will then compete in the State Final at the 2024 Melbourne Royal Show.
11. An exhibitor having won at Show Level is not eligible to enter the VAS Junior Photography competition at any other Show until after the Group Final judging.
12. An exhibitor is only eligible to represent one Group in the State Final.
13. If for any reason a winner is unable to compete at Group or State Final Level, then the second placegetter is eligible to compete.
14. An exhibit having won at State Final is no longer eligible to compete in the competition.
15. If an exhibitor is found to have won more than one Group Final the exhibitor must forfeit/refund all prizes and will be disqualified from exhibiting for 12 months.

### State Final Prizes:

**First Prize:** \$30.00 Prizemoney & VAS State Final Trophy

**Second Prize:** \$15.00 Prizemoney

**Third Prize:** \$10.00 Prizemoney





# FRIDAY HORSE EVENTS

## Friday 6th October 2023

### SPONSORED BY WB HUNTER, BARASTOC FEEDS & MULTI CUBE

Certificate of measurements of Led and Ridden exhibits may be requested.

Note: no ridden exhibit is eligible to compete for two Champion Sashes

Under no circumstances will there be any changes to this program of events.

Friday - Ring 1 commencing 9am

Judge: Jodie McClellan

Entries online via Nominate block entry \$25 per horse or \$5 per class

- late entries on the day at \$10 per class.

L

1. Led Open Hack over 15hh
2. Led Hunter Hack over 15hh
3. Led OTT open Hack
- 4. Best overall led exhibit from rings 1, 2&3**
5. Smartest on Parade 18yrs and over -  
(Sponsored by The late Mrs. M Montrose)
6. Rider 18yrs and under 21yrs
7. Rider 21yrs and over
8. Rider over 30yrs
- 9. Champion & Reserve Rider**
10. Ridden Hack 15hh and under 15.2hh
11. Ridden Hack 15.2hh and under 16hh
12. Ridden Hack 16hh and under 16.2hh
13. Ridden Hack over 16.2hh
14. Open Ridden Hack
- 15. Champion & Reserve Ridden Hack**
16. Ridden OTT Open Hack (sponsored by Racing Vic)
17. Ridden Hunter Hack 15hh and under 15.2hh
18. Ridden Hunter Hack 15.2hh and under 16hh
19. Ridden Hunter Hack 16hh and under 16.2hh
20. Ridden Hunter Hack over 16.2hh
21. Ridden Hunter Hack open
- 22. Champion & Reserve Ridden Hunter Hack**
23. Ridden OTT Hunter Hack (sponsored by Racing Vic)
24. Ridden Galloway 14hh and under 14.2hh
25. Ridden Galloway 14.2hh and under 15hh
26. Ridden Galloway open
- 27. Champion & Reserve Ridden Galloway**
28. Ridden Hunter Galloway 14hh and under 14.2hh
29. Ridden Hunter Galloway 14.2hh and under 15hh
30. Ridden Hunter Galloway open
- 31. Champion & Reserve Ridden Hunter Galloway**
32. Ridden Pony Light Weight
33. Ridden Pony Heavy Weight
34. Ridden Pony open
- 35. Champion & Reserve Ridden Pony**
36. Ridden Hunter Pony Light Weight
37. Ridden Hunter Pony Heavy Weight
38. Ridden Hunter Pony open
- 39. Champion & Reserve Ridden Hunter Pony**

Friday - Ring 2 commencing 9am

Judge: Meredith Saddler

Entries online via Nominate block entry \$25 per horse or \$5 per class

- late entries on the day at \$10 per class.

1. Led Open Galloway
2. Led Hunter Galloway
3. OTT Hunter Hack
- 4. Best overall led exhibit from rings 1, 2&3**
5. Smartest on Parade 12yrs & under 18yrs  
(sponsored by the late Mrs. M Montrose)
6. Rider 12yrs and under 14yrs
7. Rider 14yrs and under 16yrs
8. Rider 16yrs and under 18yrs
- 9. Champion & Reserve Rider**
10. Ridden Galloway 14hh and under 14.2hh
11. Ridden Galloway 14.2hh and under 15hh
12. Ridden Galloway open
- 13. Champion & Reserve Ridden Galloway**
14. Ridden Hunter Galloway 14hh and under 14.2hh
15. Ridden Hunter Galloway 14.2hh and under 15hh
16. Ridden Hunter Galloway open
- 17. Champion & Reserve Ridden Hunter Galloway**
18. Ridden Shetland
19. Ridden Pony under 12hh
20. Ridden Pony 12hh and under 12.2hh
21. Ridden Pony 12.2hh and under 13hh
22. Ridden Pony 13hh and under 13.2hh
23. Ridden Pony 13.2hh and under 14hh
- 24. Champion & Reserve Ridden Pony**
25. Ridden Hunter Pony under 12hh
26. Ridden Hunter Pony 12hh and under 12.2hh
27. Ridden Hunter Pony 12.2hh and under 13hh
28. Ridden Hunter Pony 13hh and under 13.2hh
29. Ridden Hunter Pony 13.2hh and under 14hh
- 30. Champion & Reserve Ridden Hunter Pony**
31. Ridden Light Weight Hack
32. Ridden Heavy Weight Hack
33. Ridden Open Hack
- 34. Champion & Reserve Ridden Hack**
35. Ridden Light Weight Hunter Hack
36. Ridden Heavy Weight Hunter Hack
37. Ridden Open Hunter Hack
- 38. Champion & Reserve Ridden Hunter Hack**

Friday - Ring 3 commencing 9am

Judge: Emma Richardson

Entries online via Nominate block entry \$25 per horse or \$5 per class

- late entries on the day at \$10 per class.

1. Led Shetland Pony
2. Led Open Pony
3. Led Hunter Pony
- 4. Best overall led exhibit from rings 1, 2&3**
5. Smartest on Parade under 12yrs  
(sponsored by the late Mrs. M Montrose)
6. Led Rein Pony under 12hh Rider under 8yrs`
7. Rider under 6yrs
8. Rider 6yrs & under 8yrs
9. Rider 8yrs & under 10yrs
10. Rider 10yrs & under 12yrs
- 11. Champion & Reserve Rider**
12. Ridden Pony under 12hh
13. Ridden Pony 12hh & under 12.2hh
14. Ridden Pony 12.2hh & under 13hh
15. Ridden Pony 13hh & under 13.2hh
16. Ridden Pony 13.2hh & under 14hh
- 17. Champion & Reserve Ridden Pony**
18. Ridden Hunter Pony under 12hh
19. Ridden Hunter Pony 12hh & under 12.2hh
20. Ridden Hunter Pony 12.2hh & under 13hh
21. Ridden Hunter Pony 13hh & under 13.2hh
22. Ridden Hunter Pony 13.2hh & under 14hh
- 23. Champion & Reserve Ridden Hunter Pony**
24. Ridden Hack 15hh & under 15.2hh
25. Ridden Hack 15.2hh & under 16hh
26. Ridden Hack 16hh & under 16.2hh
27. Ridden Hack over16.2hh
28. Ridden Hack Open
- 29. Champion & Reserve Ridden Hack**
30. Ridden Hunter Hack 15hh & under 15.2hh
31. Ridden Hunter Hack 15.2hh & under 16hh
32. Ridden Hunter Hack 16hh & under 16.2hh
33. Ridden Hunter Hack over16.2hh
34. Ridden Hunter Hack Open
- 35. Champion & Reserve Ridden Hunter Hack**
36. Ridden Light Weight Galloway
37. Ridden Heavy Weight Galloway
38. Ridden Galloway Open
- 39. Champion & Reserve Ridden Galloway**
40. Ridden Hunter Light Weight Galloway
41. Ridden Hunter Heavy Weight Galloway
42. Ridden Hunter Galloway Open
- 43. Champion & Reserve Ridden Hunter Galloway**

# OFFICIAL HRCV SHOW RING

## FRIDAY 6<sup>TH</sup> OF OCTOBER 2023

**VENUE:** Yarrowonga Showgrounds, Gilmore St, Yarrowonga  
**START:** 10:00am  
**COST:** \$50 ALL CLASSES – **PRE- ENTRY ONLY.** Includes Ground Fee  
**ENTRIES CLOSE:** **Monday 2<sup>nd</sup> October 2023**  
**ENTRIES TO:** [yarramularc@gmail.com](mailto:yarramularc@gmail.com) Must be on HRCV Official Entry form  
**EFT:** Yarrowonga/Mulwala ARC      **BSB:** 803-188      **Acct:** 14993  
 Please use your name and level as reference  
**ENQUIRIES:** Shelley Shipton 0418 548 872  
**FB:** Yarrowonga/Mulwala Adult Riding Club  
**PRIZES:** Sashes to 4th for SOP, Ribbons to 6th, Champion & Reserve Sashes

**10:00am      Judge: JOHANNA SABALIAUSKAS**

1. \*Smartest on Parade Level Adv/1
  2. \*Smartest on Parade Level 2
  3. \*Smartest on Parade Level 3
  4. \*Smartest on Parade Level 4
  5. \*Smartest on Parade Level 5
- \*Champion and Reserve Smartest on Parade**
6. \*Ridden Mount Level Adv/1
  7. \*Ridden Mount Level 2
  8. \*Ridden Mount Level 3
  9. \*Ridden Mount Level 4
  10. \*Ridden Mount Level 5
- \*Champion & Reserve Ridden Mount**
11. \*Rider Level Adv/1
  12. \*Rider Level 2
  13. \*Rider Level 3
  14. \*Rider Level 4
  15. \*Rider Level 5
- \*Champion & Reserve Rider**
16. \*Mount Most Suitable HRCV Level Adv/1
  17. \*Mount Most Suitable HRCV Level 2
  18. \*Mount Most Suitable HRCV Level 3
  19. \*Mount Most Suitable HRCV Level 4
  20. \*Mount Most Suitable HRCV Level 5
- \*Champion & Reserve MMS HRCV**  
*\* Points Earning Classes*



**CONDITIONS OF ENTRY**

- To be run under HRCV Rules and Regulations
- **CARDLESS EVENT.** Membership cards must be supplied if requested by an official
- Classes may be split or combined at Judge's discretion
- All competitors must supply their own number to be displayed on both sides of the horse or on breastplate
- All competitors must wear approved helmets, boots, and club uniforms
- All manure to be collected and deposited in designated area or taken home
- Neither the Organising Committee of this competition nor the HRCV accepts any liability whatsoever for any damage, injury or illness to horses, riders, ground spectators or any other person or property

**SATURDAY**  
**PONY CLUB, FUN RING EVENTS**

9am Start

Ribbons 1st to 5th Place.

Entries: Block entry \$25 per horse or \$5 per class.

Entries taken on the day.

***Margaret Browning Sash is awarded to the Champion Pony Club Mount***

*Competitors for the Margaret Browning Sash must abide by PCAV rules.*

*This ring is for Pony Club riders and for riders that do not compete at Pony Club or showing on a regular basis.*

*All Pony Club riders must wear P.C. uniform all other competitors must wear neat tidy attire with safety boots and helmets.*

*Platting is optional.*

*All other riders are subject to EA rules – if there is a clash/conflict in rules for Pony Club riders then the Pony Club rules will apply.*

**Handler (Horses to be Led by Handler)**

1. Handler 8yrs and under
2. Handler 9yrs and under 12yrs
3. Handler 12yrs and under 15yrs
4. Handler 15yrs and under 18yrs
5. Handler 18yrs and over

**Best Presented Horse and Rider**

6. Best presented 8yrs and under
7. Best presented 9yrs and under 12yrs
8. Best presented 12yrs and under 15yrs
9. Best presented 15yrs and under 18yrs
10. Best presented 18yrs and over

**Rider Classes**

11. Rider 8yrs and under
12. Rider 9yrs and under 12yrs
13. Rider 12yrs and under 15yrs
14. Rider 15yrs and under 18yrs
15. Rider 18yrs and over
- 16. Champion and Reserve Ridden**

**Ridden Mount**

17. Ridden mount under 12hh
18. Ridden mount 12hh and under 13hh
19. Ridden mount 13hh and under 14hh
20. Ridden mount 14hh and under 15hh
21. Ridden mount 15hh and over
- 22. Champion and Reserve Ridden Mount**

**Handy Mount Ridden (may be over a small obstacle course)**

23. Handy mount rider under 8yrs
24. Handy mount rider 9 and under 12 yrs
25. Handy mount rider 12 and under 15yrs
26. Handy mount rider 15 and under 18yrs
27. Handy mount rider 18yrs and over

**Fun Stuff**

28. Horse or Pony with Prettiest Main
29. Most unusual colour Horse or Pony
30. Quietest Horse or Pony
31. Fancy dress Horse and Rider

**SATURDAY**  
**YARRAWONGA MULWALA SHOW SHOWJUMPING EVENTS**

Starting 9am

Ring Master: Donna Knuckey

*The committee reserve the right to alter the program if necessary*

*Max 3 starts per horse*

*All events to be run under EA rules*

*Yarrowonga Mulwala-Agricultural Show society is affiliated with Equestrian Victoria*

*As per new EA ruling, effective 1st October 2023 (EA general regulations, June 2023 art 1.00)*

*All classes will be conducted as a "closed Restricted Event"*

*Showjumping competitors will need to be members of the Yarrowonga Mulwala show Jumping Club*

*Membership application and show waiver Included with entry form online via Nominate*

*Entries: \$10 per class*

*All entries online via NOMINATE late entries taken on day at \$15 per class*

1. Open 238.2 starting height 60cm

1st \$50 2nd \$30 3rd \$20 4th \$10

2. Open 238.2 starting height 70cm

1st \$50 2nd \$30 3rd \$20 4th \$10

3. Open 238.2 starting height 85cm

1st \$50 2nd \$30 3rd \$20 4th \$10

4. Open 238.2 starting height 95cm

1st \$50 2nd \$30 3rd \$20 4th \$10

5. Open 238.2 starting height 104cm

1st \$50 2nd \$30 3rd \$20 4th \$10



## Sheep Events

**Entry: Member Ticket Holders- \$3 Non– members \$4**

**Head Steward:** Peter Thomas & Penny Thomas 0428 575724 / 0428443779

**Stewards:** A Frazer, G Thomas, M Browning, L Stevenson, D Cooper, J & A Beattie, J McLennan, S McPherson & L Beattie.

### **YARRAWONGA SHOWGROUND PIC: 3MISG087**

#### **EXHIBITORS:**

- Please contact the Head Stewards via phone 0428 443779 for the **Exhibitors Pack**
- Requirements: by the 29th September, 2023.
  - + **National Vendor Declaration (NVD)** on the day of show
  - + **National Sheep Health Declaration (NSHD July 2019)**
- Exhibitors Pack must be filled in and supplied to the Secretary for our records by the 29th September, 2023.
- All sheep must have an Electronic Ear Tag: NLIS (Sheep) tags. <https://agriculture.vic.gov.au/>
- If your flock are an *Australian Johnes Disease Market Assurance Program ( SheepMAP )* please contact the Head Stewards prior to the 29th September via phone 0428 443779.
- Important notice to all Sheep Exhibitors– As a preliminary measure, pens are to be divided in between each Exhibitor’s stock.
- Forms can be found on our website.

### **TRADE SHEEP COMPETITION**

Sheep section to be judged at 9am. All entries Include Insurance levy. No exhibit to be over four tooth. To be judged on quality, finish and general suitability for the trade. Market value to be taken into consideration. All trade sheep to be shorn. Lambs not to be shorn.

1st prize \$10 2nd prize \$5

1. Pen of two 1st X ewe weaners.
2. Pen of two crossbred or long wool wethers.
3. Pen of three lambs - 48kg & over light weight - dropped after 1st March this year. Suitable for export.
4. Ex Merino ewe - 48kg & over light weight - dropped after 1st March this year. Suitable for export.
5. Pen of three trade lambs - 40 to 48kg live weight - dropped after 1st March this year.
6. Ex Merino - pen of three trade lambs - 40 to 48kg live weight - dropped after 1st March this year.
7. Pen of three trade lambs - under 40kg live weight - dropped after 1st March this year.
8. Ex Merino - under 40kg live weight - dropped after 1st March this year.

**Winners eligible for the 'JC Thom Family Trophy' and 'Archie Browning Memorial Trophy'**

## Sheep Events

### STUD SHEEP COMPETITION

It would be appreciated if entries/numbers of sheep could be supplied prior to Friday 29th September, to enable pen setup.

The Society's Champion Ribbon will be given for Best Ram and Ewe in each breed. See table of classes below.

All rams to be tested brucellosis free. Certificate to be available for inspection. British breeds. Entries in the breed classes are restricted to animals bred in a registered flock and exhibited by members of the Australian

Stud Sheep Breeders Ass (ASSBA), or registered breed society.

Note: Any breeds not listed below may be entered but breed must be stated on Entry Form.

Lambs in all sections must be milk tooth lambs or born after 1st April.

**1st Prize \$10 2nd Prize \$5**

PLACING	Points	1st	2nd	3rd
No. Entries	6+	5	3	1
	4,5	4	3	1
	3	3	1	
	2	2	0.25	
	1	1		

Class	Ram over 1½ yrs	Ram under 1½ yrs	Pair rams under 1½ yrs	Ram Lamb	Ewe over 1½ yrs	Ewe under 1½ yrs	Pair ewes U1½ yrs	Ewe Lamb	Ewe with own lamb at foot
A. Bond	1	2	3	4	5	6	7	8	9
B. Poll Dorset	1	2	3	4	5	6	7	8	9
C. Dorset Horn	1	2	3	4	5	6	7	8	9
D. Southdown	1	2	3	4	5	6	7	8	9
E. Border Leicester	1	2	3	4	5	6	7	8	9
F. South Suffolk	1	2	3	4	5	6	7	8	9
G. White Suffolk	1	2	3	4	5	6	7	8	9
H. Texel	1	2	3	4	5	6	7	8	9
I. Lincoln	1	2	3	4	5	6	7	8	9
J. Aussie Downs	1	2	3	4	5	6	7	8	9
K. Merino	1	2	3	4	5	6	7	8	9
L. Strong Wool	1	2	3	4	5	6	7	8	9
M. Any other breed	1	2	3	4	5	6	7	8	9
N. Suffolk	1	2	3	4	5	6	7	8	9
O. English Leicester	1	2	3	4	5	6	7	8	9
P. Romney	1	2	3	4	5	6	7	8	9
Q. Hampshire Down	1	2	3	4	5	6	7	8	9
R. Dorset Down	1	2	3	4	5	6	7	8	9
S. Cheviot	1	2	3	4	5	6	7	8	9
T. Perendale	1	2	3	4	5	6	7	8	9
U. Wiltshire	1	2	3	4	5	6	7	8	9
V. Dorper	1	2	3	4	5	6	7	8	9

#### Interbreed

1. 1 ram & 2 ewes under 1½ yrs
2. 1 ram & 2 ewes over 1½ yrs
3. Champion Ewe of Show
4. Champion Ram of Show
5. Strong Wool Sheep of Show
6. Most Successful Exhibitor
7. Supreme Champion Sheep of Show

#### Perpetual Trophy

- PA & RA Macpherson  
 Katty East Engineering P/L  
 Elders Yarrowonga  
 Elders Yarrowonga  
 Thomas Family PANTOWORA  
 Murray Valley Rural Services  
 NAB Agribusiness

#### 2022 Winner

- Les Stevenson  
 Helen Raven  
 Helen Raven  
 Helen Raven  
 JW & AS Beattie  
 JW & AS Beattie  
 Helen Raven

#### Breed

- Bond  
 Hampshire Down  
 Hampshire Down  
 Hampshire Down  
 Lincoln  
 Hampshire Down

## Sheep Events

### JUNIOR MEAT BREEDS JUDGING COMPETITION

Ages 8years to 15years

1st & 2nd prizes

Ages 15years to 25years (Before 1st May 2024)

1st & 2nd prizes \*

\*1st and 2nd place of the Meat Sheep Judging competition will be eligible to compete in the Victorian State Final held at the 'Australian Sheep and Wool Show' in Bendigo the following year.

**J A Cooper Encouragement Award for the Junior Meat Sheep Judging Competition**

### JUNIOR SHEEP HANDLING COMPETITION

Ages 8years to 15years

1st & 2nd prizes

Ages 15years to 25years (Before 1st May 2024)

1st & 2nd prizes

### GUESS THE WEIGHT OF THE RAM

\$2 entry

Results announced at 2pm during sheep award presentations.

Prize \$100

**Sponsored by Les Stevenson**

## WOOL DISPLAY

### PRESENTED BY THE YARRAWONGA LIONS CLUB

Over 55 years the Wool Show has provided an excellent showcase of this local rural industry, as well as providing much needed funds for local charities.

The Agricultural Association combines with the local Lions Club to make a feature of the display of fleeces.

The Lions Club organizes the display and will donate all prizes with sponsorship from

#### **Elders Yarrowonga**

All fleeces shown will become the property of the Lions Club.

Exhibitors wishing to show fleeces at other Shows may do so, providing the fleeces are returned to the Lions Club.

Fleeces showing the most desirable characteristics will be judged on the following points system.

Total of points for each fleece: 100

Trueness to Breed 10: length 10: soundness 10: handle 8: colour of bloom 6:

character 10: density 6: evenness 10:

clean fleece weight 30:

**Please leave fleeces at Elders Office (South Road) or the Wool Shed at the Show grounds on Tuesday 3rd October in the afternoon or Wednesday 4th October before 10.00am. Alternatively call Jock on 0409 250852 or Rob on (03) 5744 3032 to arrange drop off.**

1.	Champion Fleece of Show (Perpetual Trophy)	6.	Comeback Fleece	11.	Crossbred Fleece
2.	Most Valuable Fleece of Show (Perpetual Trophy)	7.	Fine Comeback Fleece	12.	Rams Fleece
3.	Fine Merino Fleece	8.	Corriedale Fleece	13.	Merino Lambs
4.	Medium Merino Fleece	9.	Fine Crossbred fleece	14.	Crossbred Lamb
5.	Strong Merino Fleece	10.	Medium Crossbred Fleece	15.	Bond

## POULTRY SECTION Q

Located in the Dowling Pavilion

Entries close Wednesday, 4th October, 2023 (No late entries)

Stewards: H Wright      Entry fee: \$2.00 per bird.

Prizes: 1st - \$2   2nd - \$1   Best Bird - \$20   Reserve Bird - \$10

### **Most Successful Exhibitor – Open Judds Workwear Pack & Junior \$5**

Coops provided. Note: cockerel, pullet drakling or ducklings shall mean a bird hatched after 1st July.

Trophy for Champion Bird of Show to be won three times. All exhibits must be penned by

8.30am on day of Show and remain penned until 5 pm. Judged at 10am.

#### Schedule of classes

C = cock    H = hen    CR = cockerel    P = pullet

<u>Standard</u> <u>Light</u>	<b>C</b>	<b>H</b>	<b>CR</b>	<b>P</b>
Hamburg's (all varieties)	1	2	3	4
Leghorns—white	5	6	7	8
A.O.C.	9	10	11	12
Silkie—white	13	14	15	16
A.O.C. - silkie	17	18	19	20
A.O.V.—light breed	21	22	23	24

<u>Standard</u> <u>Heavy</u>	<b>C</b>	<b>H</b>	<b>CR</b>	<b>P</b>
Australorp	25	26	27	28
Indian Game	29	30	31	32
Plymouth Rock	33	34	35	36
Rhode Island Red	37	38	39	40
Light Sussex	41	42	43	44
Orphington Buff	45	46	47	48
Orphington A.O.C.	49	50	51	52
Wyandotte	53	54	55	56
Dorking	57	58	59	60
A.O.V.-standard heavy	61	62	63	64

<u>Bantams - Hard feather</u>	<b>C</b>	<b>H</b>	<b>CR</b>	<b>P</b>
Moderns	65	66	67	68
Black Red	69	70	71	72
Duckwing	73	74	75	76
Pile	77	78	79	80

<u>Old English Game</u>	<b>C</b>	<b>H</b>	<b>CR</b>	<b>P</b>
Black—red light leg	81	-	82	-
Wheaton	-	83	-	84
Black—red dark leg	85	-	86	-
Partridge	-	87	-	88
Duckwing	89	90	91	92
Spangle	93	94	95	96
Pile	97	98	99	100
A.O.C.-E.O.G.	101	102	103	104

<u>Bantams Soft feather</u>	<b>C</b>	<b>H</b>	<b>CR</b>	<b>P</b>
Rose Comb	105	106	107	108
Peking—black	109	110	111	112
Peking—A.O.C.	113	114	115	116
Leghorn	117	118	119	120
Wyandotte—white	121	122	123	124
Wyandotte—A.O.C.	125	126	127	128
Australorp	129	130	131	132
Rhode Island Red A.O.V.	133	134	135	136
Soft feather Bantam	137	138	139	140

Drake = 1  
Drakeling = 3

Duck = 2  
Duckling = 4

<u>Water Fowl</u>	<b>1</b>	<b>2</b>	<b>3</b>	<b>4</b>
Muscovy	141	142	143	144
Pekin	145	146	147	148
Khaki Campbell	149	150	151	152
A.O.V. Waterfowl	153	154	155	156

**Note:** Junior classes - only in poultry and ducks.

Please state if a junior on the entry form.

Ribbons will be awarded for Children's sections.

Sashes for Most Successful Exhibitor, Champion Bird of Show,

Reserve Champion Bird of Show and Champion Waterfowl.

Champion and Reserve Champion ribbons for Standard Heavy, Standard Light, Soft feather Bantam, Hard feather Bantam.

Pen numbers available from stewards on the morning of the Show.

No exhibitors are to be in the pavilion during judging. The Committee takes all care, but no responsibility for loss or damage to exhibits or injury to person.







Yarrowonga Holiday Park is situated on the beautiful Murray River, just downstream from Yarrowonga Weir - perfectly situated for your holiday!

Yarrowonga and Mulwala have plenty to see and do, but with our first class facilities and accommodation options, Yarrowonga Holiday Park is a destination in itself. From our Luxury Riverview Cabins, Deluxe Cabins, Standard Cabins, powered or unpowered caravan and camping sites, you will find fantastic accommodation to suit your style and budget.



**Facilities include:**

- Huge Splash Park and playground
- River frontage
- All-weather boat ramp
- Nearby pool and tennis courts
- Football oval
- Clean and modern amenities blocks
- Full laundry facilities
- Games Room
- Jumping Pillow
- Camp Kitchen
- Recreation Room
- We are a dog-friendly park EXCEPT during peak periods & special events



**HolidayPark**

Piper Street, Yarrowonga, VIC 3730  
 Corner of Piper Street & Burley Road, Yarrowonga -  
 Phone: 03 5744 3420 • Email: [info@yarrowongaholidaypark.com.au](mailto:info@yarrowongaholidaypark.com.au)  
[www.yarrowongaholidaypark.com.au](http://www.yarrowongaholidaypark.com.au)

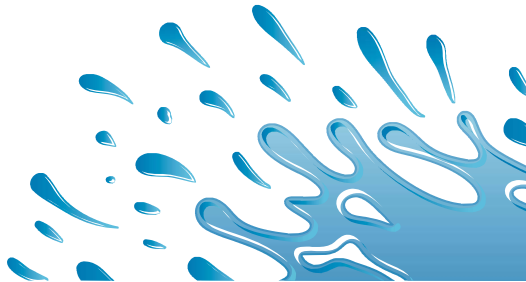



# ClubMulwala



## PLAY STAY WINE DINE REST REPEAT

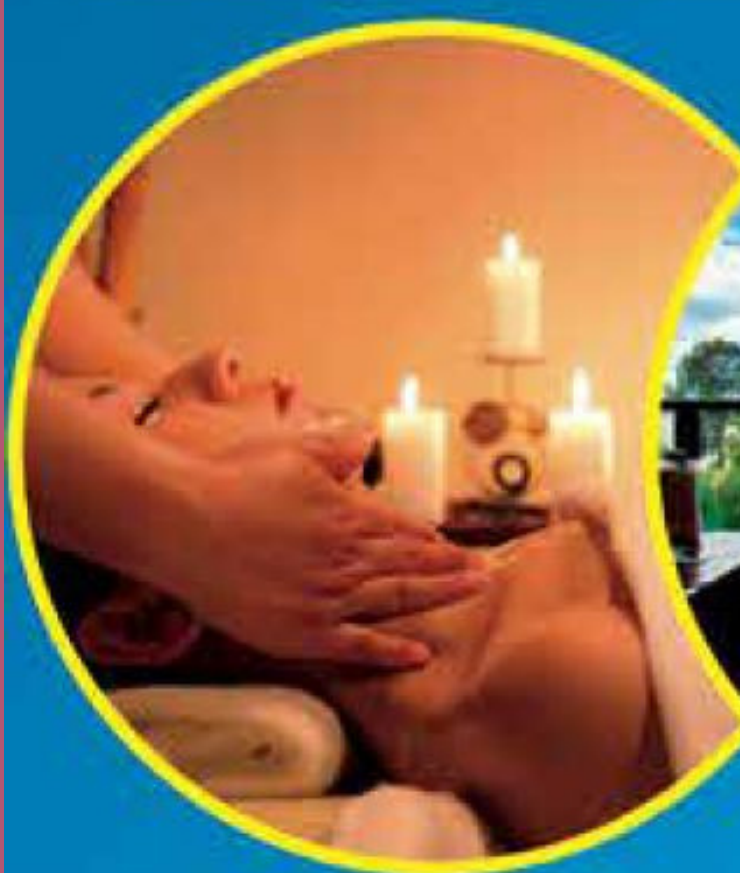
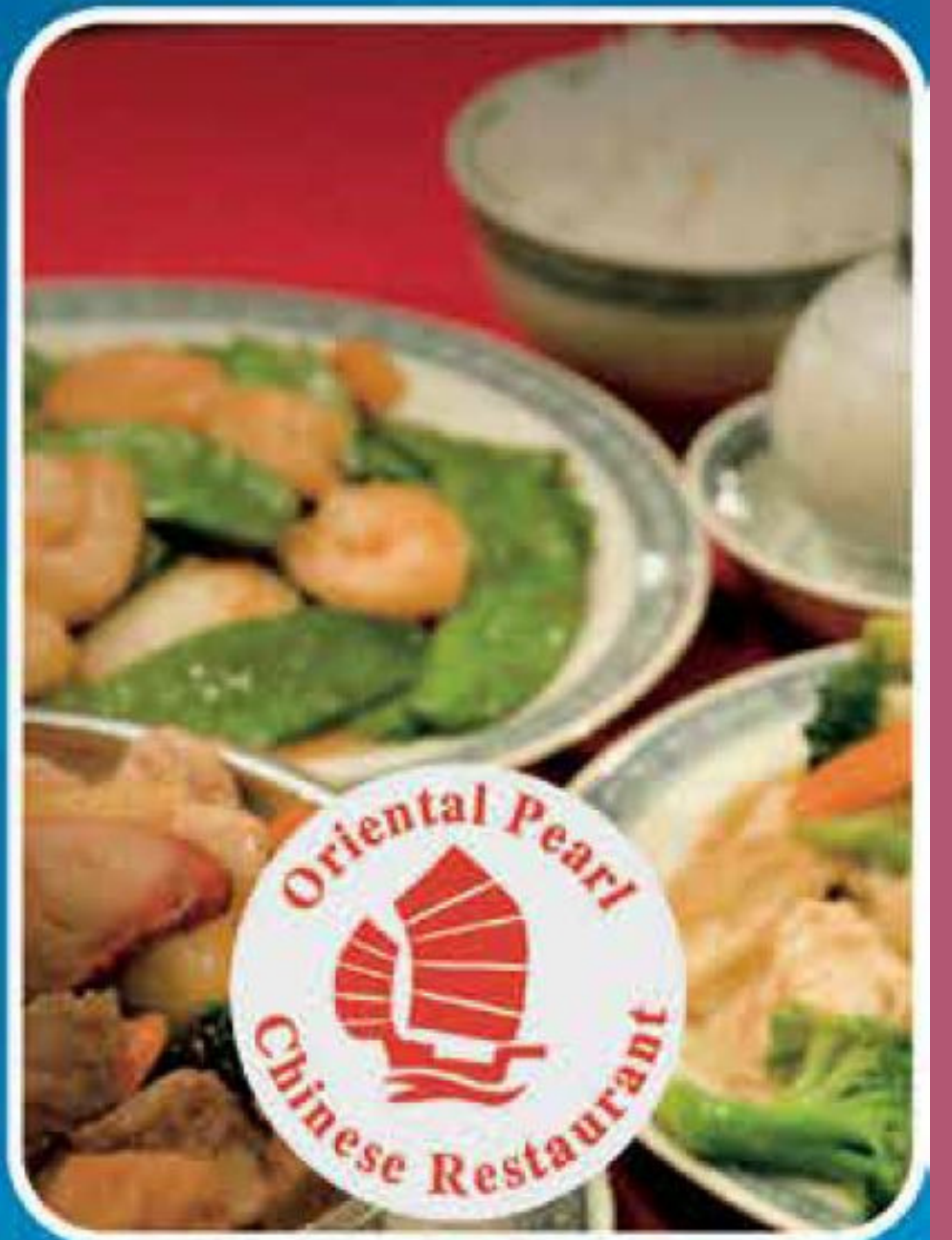
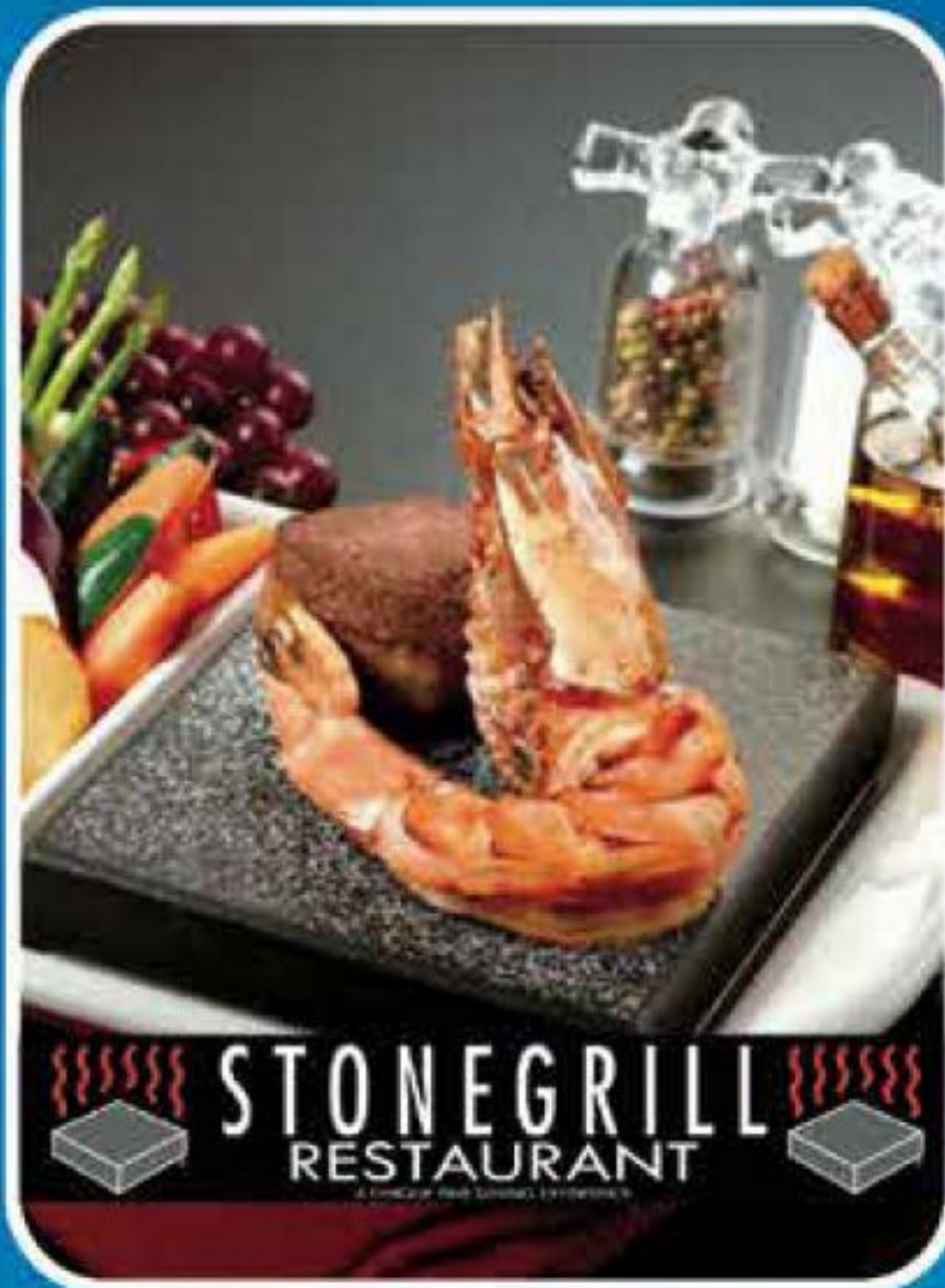
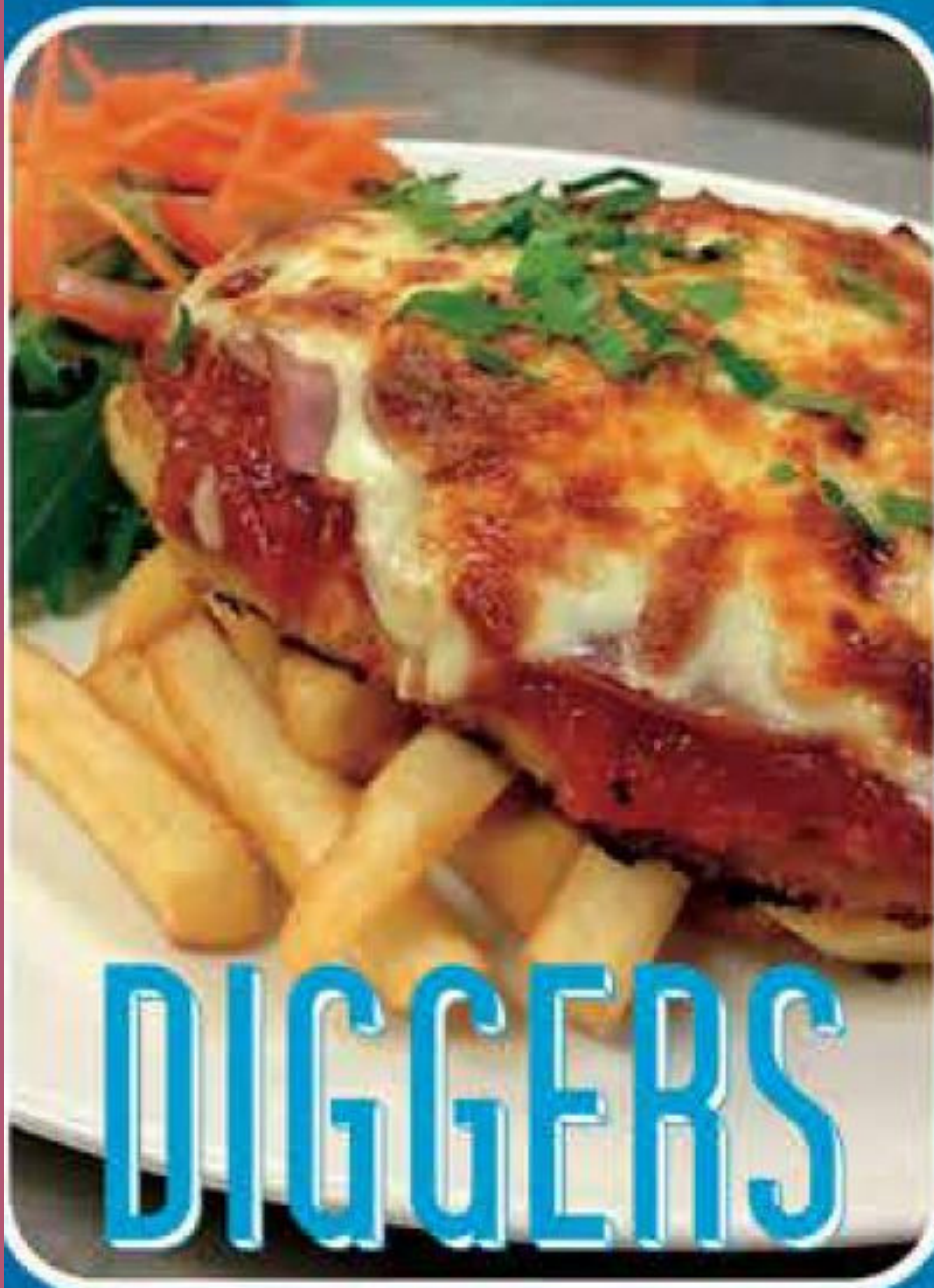

**3 RESTAURANTS**  
**FUNCTION ROOMS**  
**BARS & LOUNGES**  
**LIVE ENTERTAINMENT**  
**4 STAR RESORT**  
**DAY SPA**

ClubMulwala  
271 Melbourne St, Mulwala 2647  
TEL 03 5744 2331  
EMAIL: [reception@clubmulwala.com.au](mailto:reception@clubmulwala.com.au)  
**WEBSITE:**  
[www.clubmulwala.com.au](http://www.clubmulwala.com.au)

[www.ymshow.com.au](http://www.ymshow.com.au)



Yarrowonga-Mulwala Agricultural Show